PIONEER

1952

Velma Wadsworth

Best of luck,
always Music
Jack O. White

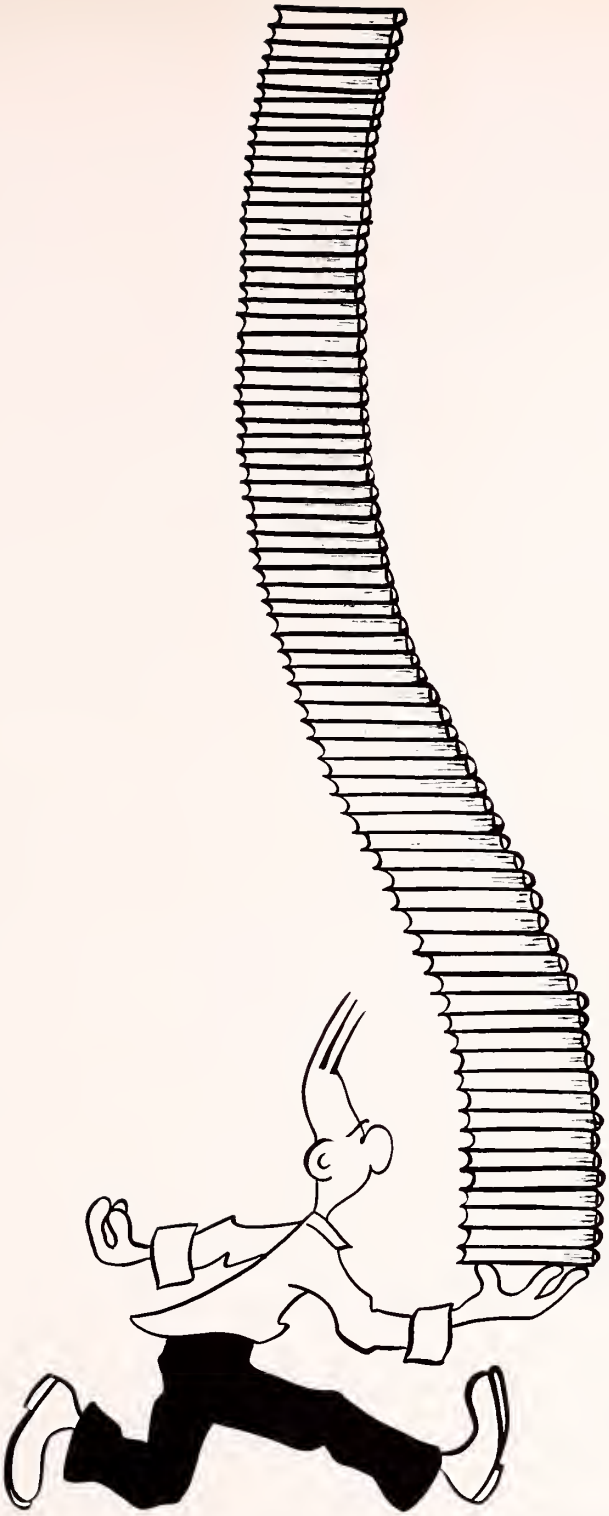

Here It Is!

THE HARVEST EDITION

1952 PIONEER

Presented by the

PIONEER STAFF

of

LEBANON HIGH SCHOOL

Lebanon, Virginia

CONTENTS

FIELD
Our Campus ..... Pages 4-5

CULTIVATORS
Faculty, Administration ..... Pages 8-13

REAPING THE HARVEST
Seniors ..... Pages 14-31

GROWING CROPS
Juniors, Sophomores ..... Pages 32-43

SEEDLINGS
Freshmen ..... Pages 44-48

ADDITIONAL CROPS
Organizations ..... Pages 49-61

FLOWERS
Features ..... Pages 62-65

WEEDS
Snapshots ..... Pages 66-69

SOWING THE HARVEST
Grades ..... Pages 70-76

FERTILIZER
Our Advertisers ..... Pages 77-92

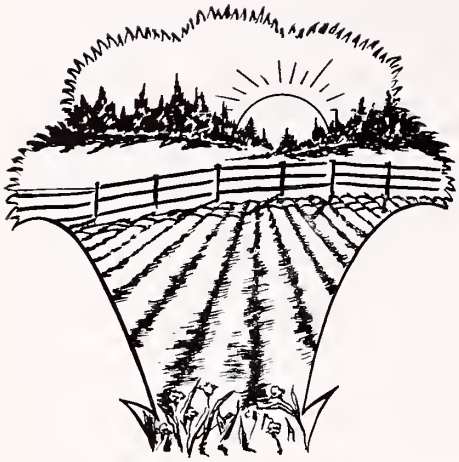

THE FIELD

Our

Campus

THE 1952 HARVEST EDITION

The record of the Harvest of Education.

During the years we are continuously developing and growing thus preparing us to march out into the world.

Come with us through our "Pioneer" and look at the best year of our lives.

PIONEER STAFF

MARY LYNN GILLESPIE ..... *Editor-in-chief*

Assistant Editors
ANNE SYKES BONNIE FIELDS

Business Managers
BETTYE VAN DYKE JIMMY EASTERLY

Assistant Business Managers
WYLODEAN HUGHES JAMES ADAMS

Art Editors
NANCY STINSON JACKIE DAVIS LEON CASTLE

Circulation Managers
NANCY AKER JIMMY FARMER CHRISTINE ROBINSON

PATTY BARNETTE ..... *Typist*

MISS TRULA GLEN FLEENOR ..... *Sponsor*

In recognition of Mrs. Clarence C. Bundy, Jr., whose unselfish devotion to the interest of the students, has endeared her to the entire student body and has contributed materially to the happy spirit that distinguishes our school.

DEDICATION

With sincere esteem to Mr. Jack B. Renick, our Principal, for his faithful service to our school, his sympathetic understanding of youth and its problems, and his untiring efforts to build a better Lebanon High School.

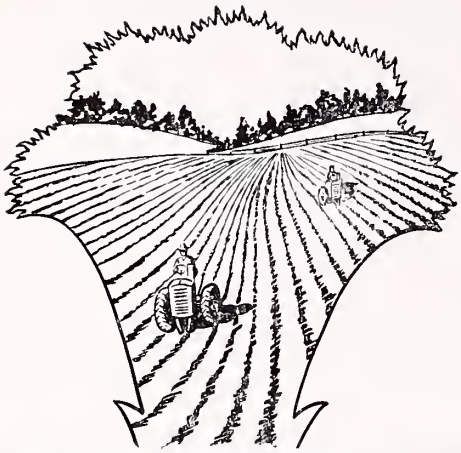

THE CULTIVATORS

Faculty
Administration

Mr. Jack B. Renick, b. a., m. s.
OUR PRINCIPAL

Mr. G. H. Givens, b. a., m. a.
OUR SUPERINTENDENT

HONORING

Mr. Charles W. Powers

As one who sees God in the nobleness of man, Mr. Powers has built his Christian ideals into our lives, and has assisted materially through his many years of service in the development of our educational system in our County. We wish to express our sincere gratitude for the invaluable help that he has given our school.

As he lays down his tasks as school board member, may he find time for the richness of memories and the joy of renewed vigor in the happiness of his family and many friends.

Mr. K. O. Hartsock

Mr. John J. Fugate

Mr. E. Wiley Jessee

SCHOOL BOARD

Mr. Paul E. Brown

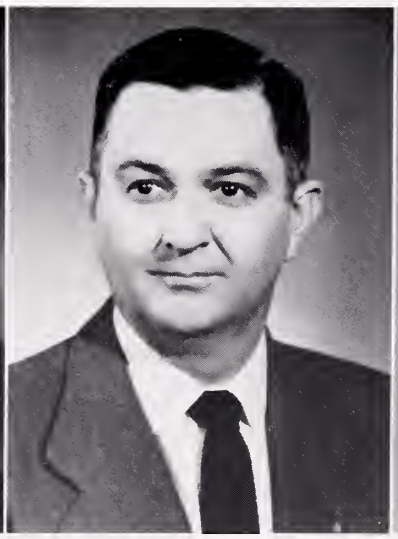

Mr. Elwood Bausell

Not Pictured: Mr. George A. Bundy, Mr. Frank Harr

FACULTY

MRS. C. C. BUNDY, JR.
A. B.
Science & Biology

MRS. BILL CAMPBELL
B. A.
Latin & English

MR. G. B. WHITED
A. B.
History

MISS PATRICIA HENRY
Music

MISS MARY WORSHAM
B. A.
English, Public Speaking

MR. JACK O. WHITE
B. S.
Director of Band and Choir

MISS TRULA FLEENOR
B. S.
Librarian

MRS. C. CARMICHAEL
A. B.
English, Chemistry, Journalism

MISS DOROTHY FULLER
A. B.
Mathematics

MISS HELEN REEVES
B. A.
History & English

MR. J. D. GRAVELY
B. S.
Commercial

MISS MARIAN ELLIOTT
A. B.
History, French, General Business

FACULTY

Martha Gravely

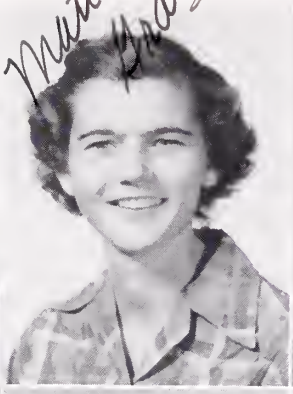

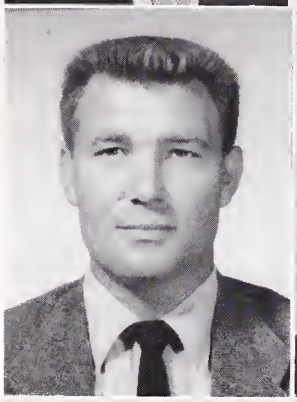

Mr. J. T. Skeen
B. S.
Agriculture

Mrs. J. D. Gravely
Mathematics, History, Physical Education

Miss Mildred Tate
B. S.
Home Economics

Miss Blanche Campbell
B. S.
Mathematics & Biology

Mr. R. E. Rhodes, Jr.
B. S.
Science & Physical Ed.

Mrs. Joe Duff
Fifth Grade

Miss Mabel Campbell
Fifth Grade

Mrs. G. B. Whited
First Grade

Miss Billie J. Johnson
Third Grade

Miss Mary Robinson
Second Grade

Mrs. Emmett Buckles
Fourth Grade

Mrs. Guy Whited
Sixth Grade

FACULTY

Mrs. Russell Dickenson
Third Grade

Mrs. Ira Quillen
Sixth Grade

Miss Lena Johnson
First Grade

Mrs. R. E. Rhodes, Jr.
Seventh Grade

Miss Margaret Hargis
Fourth Grade

Mrs. A. L. Gillespie
Second Grade

Mrs. Roy R. Smith
Seventh Grade

Miss Thelma Hankins
Secretary to Principal

Miss June Hankins
Secretary to Voc. Agricultural Instructors

REAPING THE HARVEST

Seniors

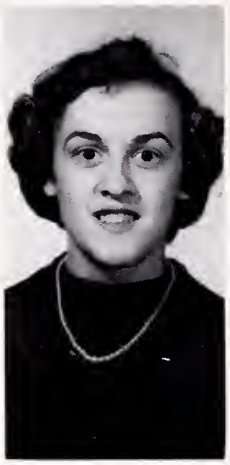

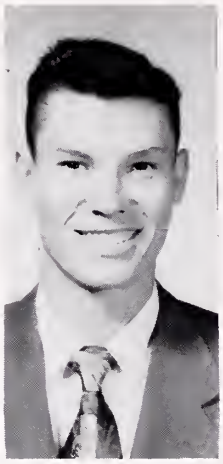

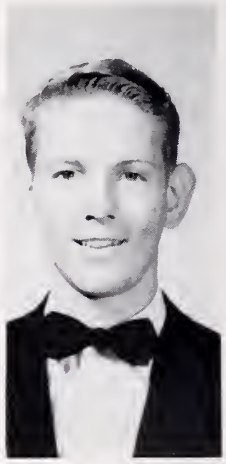

PRESIDENT
LEON CASTLE

CLASS OFFICERS

LEON CASTLE	*President*
NANCY AKER	*Vice-President*
CHRISTINE ROBINSON	*Secretary*
TOMMY SHRADER	*Treasurer*
BOB HERNDON	*Reporter*

SENIORS

JAMES GARLAND ADAMS

"Jim"

PASTIME: Reading

MOTTO: Do unto others as you would have them do unto you.

NANCY LEWIS AKER

"Nannie"

PASTIME: Reading and radioing

MOTTO: To strive to seek, to find, and not to yield.

GAYNELLE ANDERSON

"Gannie"

PASTIME: Sleeping

MOTTO: Why take the world so seriously, you'll never get out alive.

HYLA CLARA BOOHER

"Billie"

PASTIME: Reading and dreaming of the future.

MOTTO: Love all, hate none, stay single and have fun.

JACQUELINE BROOKS

"Jackie"

PASTIME: Horse back riding.

MOTTO: If music be the fruit of life, play on.

DOUGLAS BUCKLES

"Doug"

PASTIME: Playing football

MOTTO: Speak low, but carry a big stick.

SENIORS

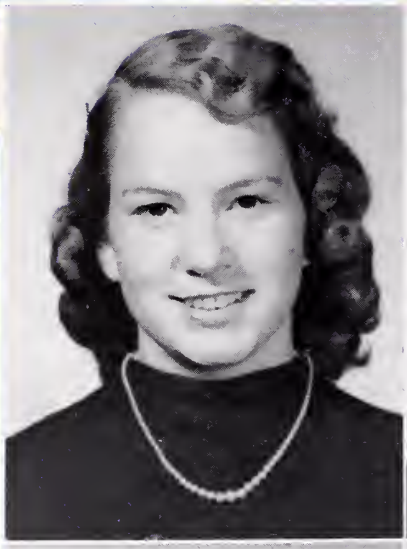

NANCY BUCKLES

"Blondie"

PASTIME: Laughing

MOTTO: Why take life so serious, you can't get out alive.

ANN BUNDY

"Flummy"

PASTIME: Eating and talking

MOTTO: Life without mischief is no life at all.

REBECCA BURDETIE

"Teenia"

PASTIME: Dating and dancing

MOTTO: Love one; like all.

DAPHENE CHARLENE CAMPBELL

"Blackie"

PASTIME: Playing the flute.

MOTTO: If you are standing upright you don't have to worry about your shadow being crooked.

NANCY LEE CAMPBELL

"Nance"

PASTIME: Reading

MOTTO: Give to the world the best you have and the best will come back to you.

VIRGINIA LEE CARPENTER

"Genny"

PASTIME: Sleeping and dreaming of the future.

MOTTO: Think twice before speaking once.

SENIORS

LEON CASTLE

"Le-Roy"

PASTIME: Trying to lend a helping hand.

MOTTO: I can do all things through Christ who will strengthen me.

VIRGINIA LORENA CHAFIN

"Pig"

PASTIME: Reading and eating

MOTTO: If at first you don't succeed try, try again.

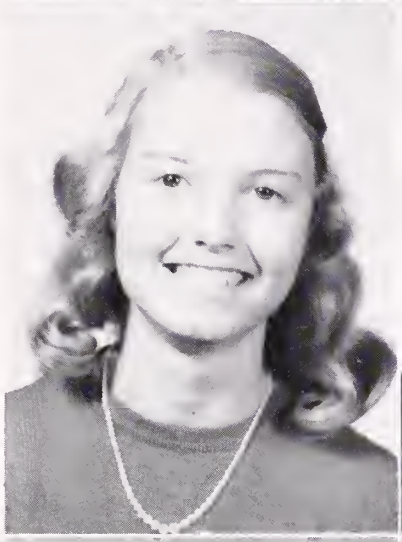

LAURETTA DAVIS

"Blondie"

PASTIME: Watching for a certain black coupe.

MOTTO: Never do today what you can put off 'till tomorrow.

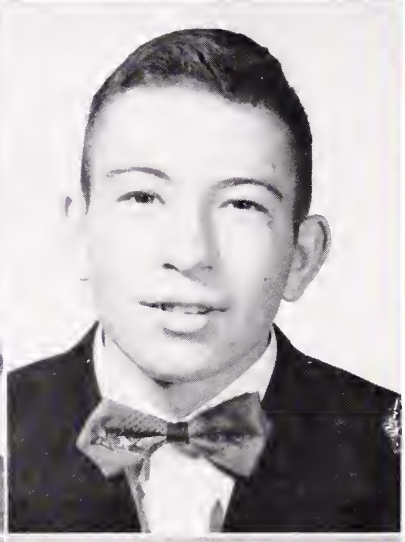

ROY DAVIS

"Chick"

PASTIME: Thinking of the future

MOTTO: You will never do more than your duty, you shouldn't do less.

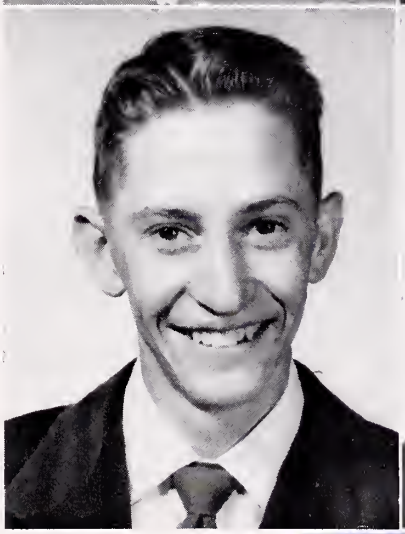

KENNETH EUGENE DEAN

"Cowboy"

PASTIME: Loafing

MOTTO: Whatever is worth doing is worth doing well.

ANNA RUTH DICKENSON

"Annie"

PASTIME: Chatting with Betty

MOTTO: Good, Better, Best, never let it rest, until the Good is Better, and the Better is Best.

SENIORS

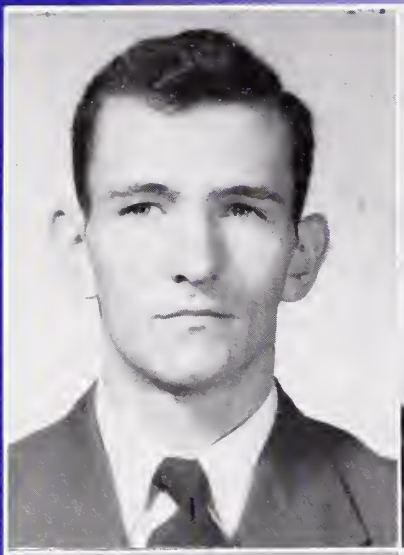

THOMAS DORTON

"Tom"

PASTIME: Running around

MOTTO: If you try and fail, don't give up.

DANAH MADGE EASTERLY

"Dinah"

PASTIME: Gabbing

MOTTO: Be up and in the clouds of tomorrow there lies a future with the key.

JAMES S. EASTERLY, JR.

"Sut"

PASTIME: Playing basketball

MOTTO: Better late than never.

MARY SUE EASTERLY

"Susie"

PASTIME: Listening to the radio

MOTTO: Only the best behavior is good enough for daily use.

ANNE ELLIOTT

"Sammie"

PASTIME: Going to town.

MOTTO: Eat, drink, and be merry, for tomorrow we may die.

GRADY F. FARMER

"Jimmy"

PASTIME: Playing the piano

MOTTO: The harder you work, the more luck you'll have.

SENIORS

THELMA IRENE FARMER

"Rene"

PASTIME: Laughing and having a good time.

MOTTO: Think hard before you trust anybody and think twice before you trust yourself.

MILDRED JEAN FAULKNER

"Millie"

PASTIME: Dancing

MOTTO: It is better to like all a little than to love one lots.

ROOSEVELT FERGUSON

"Rosie"

PASTIME: Farming

MOTTO: No man can climb beyond the limitation of his own character.

VIRGINIA BLAIR FERGUSON

"Gingy"

PASTIME: Jest sittin!

MOTTO: We are just about as happy as we make up our minds we want to be.

VIRGINIA CHRISTINE FERGUSON

"Fergie"

PASTIME: Having a good time.

MOTTO: Be careful while sliding down the bannister of life not to fall and stick a splinter in your career.

VALMA LEE FIELDS

"Vam"

PASTIME: Singing

MOTTO: If you don't succeed the first time, try again.

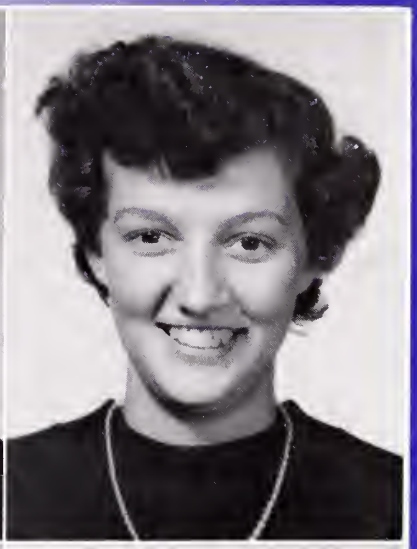

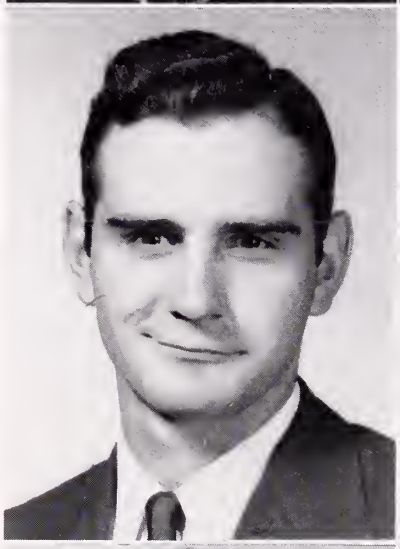

SENIORS

REGINA ANN FIELDS

"Gene Ann"

PASTIME: Writing to Charlie Steele

MOTTO: Do good for evil.

DARLENE JUNE FRANCISCO

"Cisco"

PASTIME: Day dreaming.

MOTTO: Don't be a dark cloud because you can't be a bright star.

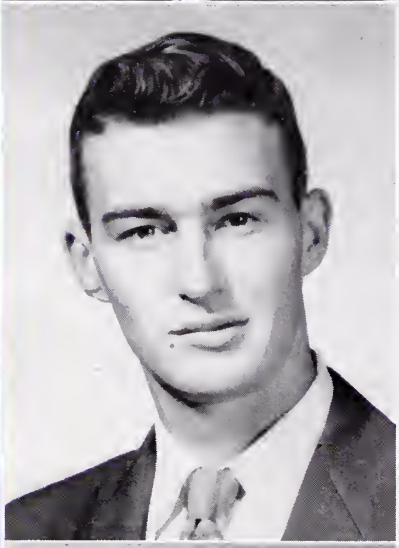

KENNETH GARRETT

"Kenny"

PASTIME: Hunting.

MOTTO: Fly and fly high.

MARY LYNN GILLESPIE

"Shafty"

PASTIME: Playing the piano

MOTTO: Laugh and the world laughs with you; frown and you frown alone.

NANCY CARROLL HAGY

"Shorty"

PASTIME: Making telephone calls to Richlands.

MOTTO: To have a friend, be one.

SHIRLEY HARCUM

"Burle"

PASTIME: Enjoying life.

MOTTO: Never do today what you can put off until tomorrow.

SENIORS

ELIZABETH HELTON

"Lizzy"

PASTIME: Traveling and eating.

MOTTO: Eat when you are hungry regardless of your figure.

IONA JEAN HELTON

"Freckle"

PASTIME: Singing

MOTTO: Judge not lest ye be judged.

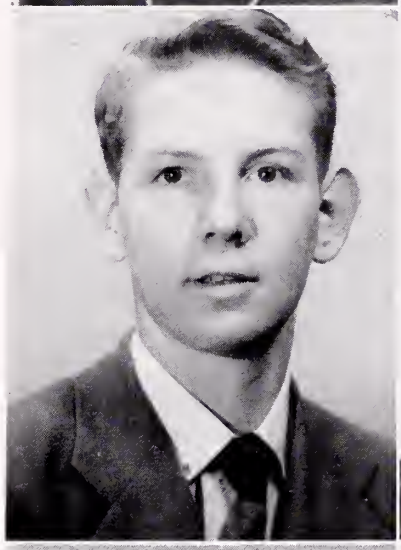

ROBERT H. HERNDON

"Pee Wee"

PASTIME: Playing baseball.

MOTTO: Find'em, fool'em and forget'em.

WYOLODEAN FAYE HUGHES

"Willie"

PASTIME: Just strollin' around.

MOTTO: It's better to try and fail, than fail to try.

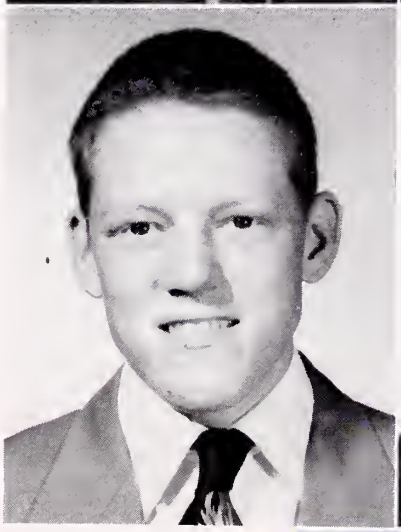

JIMMY WILSON JENKS

"Friend"

PASTIME: Thinking up something.

MOTTO: I am escaped by the skin of my teeth.

ANNA ELIZABETH JOHNSON

"Liz"

PASTIME: Fussing

MOTTO: Live and learn, die and forget.

SENIORS

LORA BELL JOHNSON

"Cricket"

PASTIME: Reading comic books

MOTTO: If you want a thing done right, do it yourself.

BERNICE CHRISTINE KIMBERLIN

"Kim"

PASTIME: Having fun.

MOTTO: Take luck as you find it, because it seldom comes to you.

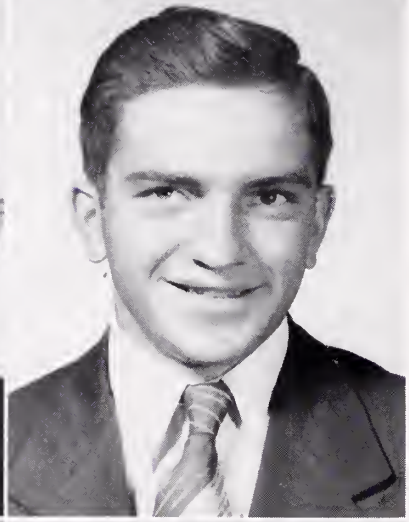

BONNIE JEAN KISER

"Bonnie"

PASTIME: Reading and having fun.

MOTTO: If the fruit of life be music, play on.

FRED KISER

"Fred"

PASTIME: Talking to the girls.

MOTTO: Don't do today what you can put off until tomorrow.

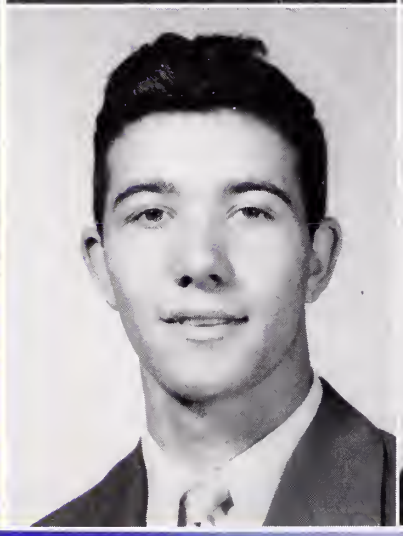

DON LASLEY

"Poke"

PASTIME: Telling jokes and working on the bread truck.

MOTTO: Never do today what you can put off until tomorrow

REVA DOYLE LITTON

"Revie"

PASTIME: Writing letters to Soldiers.

MOTTO: Do all the good you can in all the ways you can to all the people you can.

SENIORS

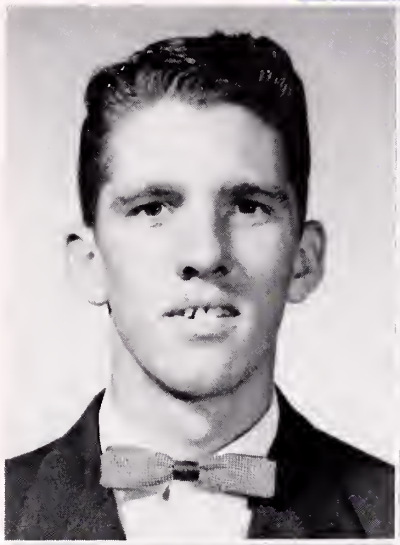

RICHARD LYNN MAYO

"Mayo"

PASTIME: Sports and women

MOTTO: Eat, drink, and be merry, for tomorrow you may die.

BEULAH HELEN MCREYNOLDS

"Boots"

PASTIME: Gabbing with Betty, Jackie, and Gaynelle.

MOTTO: Let God's will be done, not mine.

LLOYD HOWARD MONK

"Monk"

PASTIME: Listening to other people.

MOTTO: If you can't be kind be quiet.

ELIZABETH ANN MITCHELL

"Lazy Legs"

PASTIME: Running on borrowed time.

MOTTO: Be able to take it as well as dish it out.

FRANCES MARIE MITCHELL

"Frankie"

PASTIME: Reading

MOTTO: If at first you don't succeed, try, try again.

FRANKLIN DELANO NUNLEY

"Delaware"

PASTIME: Running around.

MOTTO: Never do today what you can put off till tomorrow.

SENIORS

BILLY OWENS

"Bill"

PASTIME: Working to get out of work.

MOTTO: Be careful while sliding down the bannister of life that you do not stick a splinter in your career.

BETTY SUE PRATT

"Pratty"

PASTIME: Eating

MOTTO: To have a friend, be one.

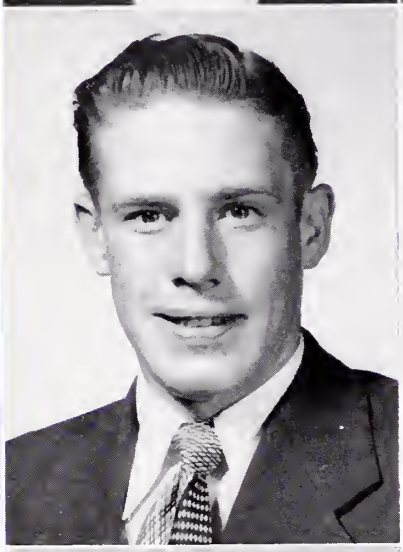

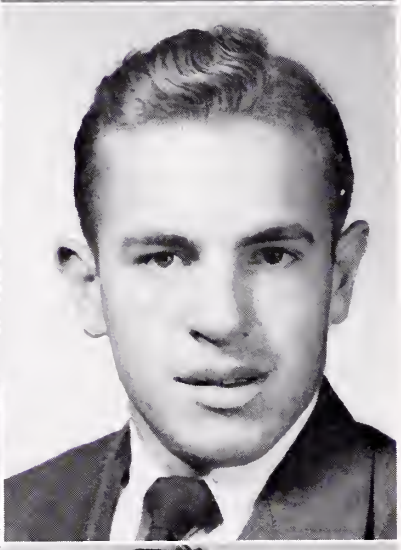

KYLE PRICE

"June"

PASTIME: Going to Saltvlile to see Marie.

MOTTO: Catch them young, treat them rough, and tell them nothing.

PAUL CLIFFORD PRICE

"Paul"

PASTIME: Playing music.

MOTTO: Manage to smile till ten o'clock, and the rest of the day will take care of itself.

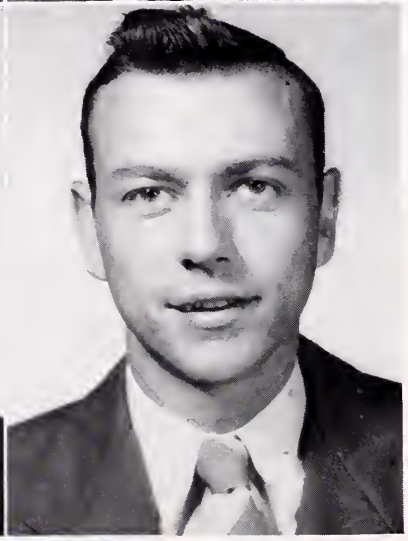

FRED PRUNER

"Pruner"

PASTIME: Going to Bristol.

MOTTO: Don't hold your head so high that your belly drags the ground.

CON TRIGG PUCKETT, JR.

"C. T."

PASTIME: Visiting "Jean"

MOTTO: Make new friends, but keep the old; Those are silver, these are gold.

SENIORS

CHRISTINE ROBINSON

"Chris"

PASTIME: Riding a blue Oldsmobile.

MOTTO: Every cloud has a silver lining.

CHARLES THOMAS SADDLER

"Sandy"

PASTIME: Doing exactly nothing.

MOTTO: Fight to survive.

GLEN THOMAS SHRADER

"Tommy"

PASTIME: Going to Bristol.

MOTTO: Drag on feet; that's my method of getting there.

FLAINE SNEAD

"Lanie"

PASTIME: Writing letters

MOTTO: Live and learn, die and forget all.

NANCY CATHERINE STINSON

"Berle"

PASTIME: Drawing

MOTTO: Don't be a dark cloud just because you aren't a bright star.

FRANKLIN STINSON

"Frankenstein"

PASTIME: Loafing

MOTTO: Nothing ventured, nothing gained.

SENIORS

EDITH ANN SUTTON

"Sut"

PASTIME: Playing the piano

MOTTO: Let God's will be done, not mine.

BILLY SWORD

"Mull"

PASTIME: Playing around.

MOTTO: Take life easy, for it comes but once.

ANNE SYKES

"Shorty"

PASTIME: Seeing that guy from Grundy.

MOTTO: Give to the world the best that you have and the best will come back to you.

JEFFERSON DAVIS TAYLOR, JR.

"Buddy"

PASTIME: Farming and going to Bolton.

MOTTO: Cheer up, for the worst is yet to come.

FLORA NAOMI TAYLOR

"Nay"

PASTIME: Going to church

MOTTO: Love all, hate none, stay single and have fun.

BETTY LOU THOMAS

"Lu Lu"

PASTIME: Playing basketball

MOTTO: Play the game according to the rules.

SENIORS

BETTYE VAN DYKE

"Vandy"

PASTIME: Sleeping

MOTTO: Do what is right and trouble will seldom be yours.

AUSTIN G. VENCILL

"Missouri"

PASTIME: Doing what comes naturally

MOTTO: Live and learn, die and forget.

MARGARET VENCILLE

"Mag"

PASTIME: Waiting for the mail or the telephone ring.

MOTTO: What is to be will be.

TOMMY WHITE

"Slim"

PASTIME: Dating one certain girl.

MOTTO: Do unto others as you would have them do unto you.

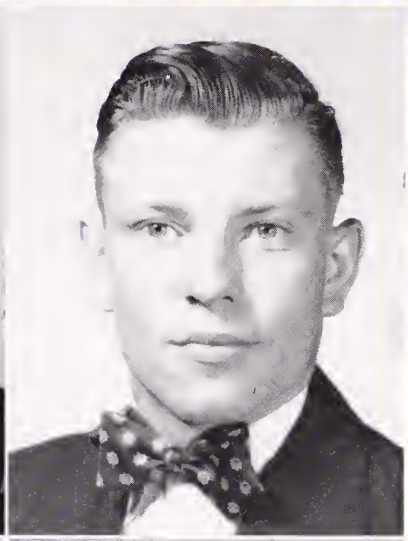

Class Flower

CARNATION

Class Colors

ROYAL BLUE
and
WHITE

Class Motto

"Forward to Accept the Challenge of the Future"

CLASS HONORS

JIMMY FARMER ..... *Class Poem*

ANN BUNDY & FRED PRUNER ..... *Class Will*

CHRISTINE ROBINSON ..... *Class History*

Class Prophecy

ELIZABETH MITCHELL SHIRLEY HARCUM

CLASS POEM

SENIOR-LEAVES

We, the Senior Class of Lebanon High
Are as the leaves of an Oak Tree,
In Childhood budded, now drawing nigh,
Is the future with a key.

In the spring we were but acorns small,
Through winters and summers grew,
Our teachers-(Mother Oak Trees tall)
Broadened our misty view.

Into the future-into a whirl-wind,
Seniors-like the leaves-depart
To make of life, a foe or friend.
And we leave with saddened hearts.

As God has willed the leaves to go
When finished with their season,
The Senior Class, as sun sinks low,
Must harvest and with reason.

Our Alma Mater-Dear Lebanon High-
Our field for roots four years,
Now brings us to our last good-by
Without the presence of fears.

by Jimmy Farmer

CLASS WILL

We, the Senior Class of 1952, feeling our high school days rapidly drawing to an end, do make and ordain this, our last will and testament to our successors, the Senior Class of 1953.

JAMES ADAMS wills his good grades to Don Gilmer and Buddy Stoots. ROY DAVIS wills his weight as a football player to Dick Bausell. ROOSEVELT FERGUSON wills his beard to Lloyd Hess. KENNETH GARRETT wills his "slumber" in Miss Campbell's class to Gillespie Wallace. BOB HERNDON wills his rabbits to Jimmy Dye. JIMMY JENKS wills his chemistry book to any smart Junior. DON LASLEY wills his dark complexion to Bobby Jenks. LLOYD MONK wills his quietness to Cecil Snead and Hugh Clark. PAUL PRICE wills his seriousness to Jimmy Fields and George Munsey. CON PUCKETT wills his "hot rod" to all Junior girls who walk to school. TOMMY SHRADER wills his good looks to all unlucky Juniors. FRANK STINSON wills his tobacco to Joe Harmon and George Lasley. BILL SWORD wills his too-large coveralls to J. W. Addison. BUDDY TAYLOR wills Betty Thomas to Dick Barnette. TOMMY WHITE wills his many trips to Richlands to Delmar Vencille. DOUG BUCKLES wills his wonderful sense of humor to Jimmy Bussey.

LEON CASTLE wills his musical talent to Gene Gibson and Austin Vencille. KENNETH DEAN wills his comic books to Lois White and Marvin Dingus. THOMAS DORTON wills his black, curley hair to Billy Jackson. JIMMY EASTERLY wills his big feet to Jack Hall. JIMMY FARMER wills his high I. Q. to Ed Cox and Dudley Dotson. FRED KISER wills himself to Janie Garrett. RICHARD MAYO wills his false teeth to Jimmy Meade. FRANKIE NUNLEY wills his height to Harold Garrett and James Belcher. BILLY OWENS wills his mischeivious ways to Nancy Gray and Clayton All. KYLE PRICE wills his pretty teeth to Frankie Fields and Bobby Herndon. FRED PRUNER wills his winning personality to Billy Cross and Denver Cumbow. CHARLES SADDLER wills his good physique to Jim Frank Taylor. NANCY AKER wills her sewing ability to Lois Puckett. BILLIE BOOHER and ELIZABETH MITCHELL will their very blonde hair to Jane Anne Hanson. CHARLENE CAMPBELL wills her size 11 classring to Ada Sue Rasnake.

VIRGINIA CARPENTER and NAOMI TAYLOR will their companionship to Betty Cox and Betty Hughes. LAURETTA DAVIS wills her senior privileges to Peggy Hubbard. ELIZABETH JOHNSON and MILDRED FAULKNER will their popularity at Herman's to Kledith Miller. NANCY BUCKLES and NANCY CAMPBELL will their mannerly ways to Hazel Altizer. VIRGINIA B. FERGUSON wills Roosevelt to some unlucky Junior girl. NANCY STINSON wills her position as basketball manager to Jean Pratt. REGINA FIELDS wills Cletis Fields to Louise Robinson. NANCY HAGY wills her "girlish figure" to Nancy Dorton. ANN BUNDY wills her giggles to Carole Monk. WYLODEAN HUGHES wills her long, black hair to Velma Jackson. FRANCES MITCHELL wills her pretty complexion to Eva Lee Ketron. BETTY PRATT wills her boy friends to Helen Jones. ELAINE SNEAD wills her fussy desposition in history class to Lola Mae Bishop. EDITH SUTTON and ANNE DICKENSON will their Home Ec. ability to Jackie Davis.

BETTY THOMAS wills her height to Nancy Carty. MARGARET VENCILLE wills her ability to cook to Lula Settle. ANNE ELLIOTT wills her pretty clothes to Patty Perry. GAYNELLE ANDERSON wills her beautiful brown eyes to Mary C. Mitchell. JACKIE BROOKS wills her singing ability to Doris Boyd. REBECCA BURDETTE wills her heart to Raymond Robinson. VIRGINIA CHAFIN wills her chubby figure to Shirley Meade. JEAN HELTON and IRENE FARMER will their quietness to Patsy Breeding. DANAH EASTERLY wills her determination to succeed to Nancy Purcell. SUE EASTERLY wills her shortness of height to Katheryn Dickenson. VELMA FIELDS wills her pretty red hair to Sue Smith. MARY LYNN GILLESPIE and SHIRLEY HARCUM will their athletic ability to Pauline Glenn. JUNE FRANCISCO wills her slimness to Nannie McCracken. LOLA BELL JOHNSON wills her job in the cafeteria to Trula Boothe. VIRGINIA C. FERGUSON wills her peirced ears to Nadine Stoots. BONNIE KISER wills her pretty figure to Nellie Harmon. BETTYE VAN DYKE wills her fair complexion to Lucille Edwards. "BOOTS McREYNOLDS" wills her pretty blue eyes to Patsy Cross. REVA LITTON and ELIZABETH HELTON will their bashfulness to Betty Jo Hedrick. ANN SYKES wills her sweet desposition to any Junior who needs it. CHRISTINE ROBINSON wills her good grades to Pauline Robinson.

by Ann Bundy and Fred Pruner

CLASS HISTORY

As we pass through the garden of life, before us is a large field of education. The entrance to the field is an open gate. Inside we see small plants, just beginning to take roots and grow. This is the senior class of 1948, one hundred twenty-two strong, as we start our four years of high school education. Through the guidance of our parents and the faculty and with the help and co-operation of our classmates we grew and flourished with glorious abandon.

As we continue our walk through the field we see strong, slender saplings spreading their branches to the light of knowledge. The number has grown to 159. One of our classmates was transplanted to his heavenly home, to grow in the garden of God's love.

The next trees are straight and stronger, their limbs have branched out, and they have a wiser, more mature appearance. Since our sophomore year, 53 have withered and faded. But those plants that remained grew stronger and began to take a part in the work of this vast field of education.

On down the path of the field of education, we glimpse 76 stately, dignified trees, each bearing the mark of this field of education. This is the senior class of 1952, eager to take our places in life, but nevertheless reluctant to leave this field where we have spent so many happy years. Yet when it comes our time to leave this field, it will be with the assurance that we have the ability to perform whatever task life places before us.

Be not afraid to enter this great field of education. Here you will find wisdom, and the self-confident feeling that you are bettering yourself and the world. For here in this field you are preparing yourself to be a more important part of humanity and a better world citizen. With the right nourishment you can be a plant that will thrive here and the spirit of the field of education will hover over you, ever whispering words of encouragement.

Class Historian

CHRISTINE ROBINSON

CLASS PROPHECY

On a cold winter night in the year of 1962, I began reminiscing about my high school days. I went to the attic and got the '52 Pioneer out of storage. As I thumbed excitedly through the pages, I felt myself slipping into slumber-land; and then into dreamland. I was walking along in dreamland when suddenly Elizabeth Mitchell, a well-known writer, appeared. I spoke to her and inquired if she knew of any of our classmates, since she traveled a lot. She began telling me . . . . .

While visiting one of the better known university campuses, I heard some girls chattering about the test old Crow Adams was giving, then and there I decided to investigate because we used to have a boy nick-named Crow in high school! I followed these girls to class and sure enough to my surprise there sat Dr. James Adams, Professor of Math. Dr. Adams gave me another surprise when he told me that Jimmy Farmer was teaching Chemistry in the same University. Kenneth Garrett is now manager of the Lebanon Grocery Store. Dr. Robert Herndon now has his doctor's office in Lebanon. Jimmy Jenks, of course, is working faithfully in his own laboratory, experimenting on a bomb known as X. Don Lasley is doing great as the Yankee first baseman. Lloyd Monk has a beautiful farm in good ole' Russell County. Paul Price takes his place as a disc jockey every morning promptly at 9:00 at WOPI in Bristol, Virginia. Con Puckett is now manager of the Van Fleet Truck Lines. Tommy Shrader is now Coach of basketball at Lebanon High. Franklin Stinson is doing well as an engineer. Billy Sword has made his wealth on a farm. Buddy Taylor is now one of the best Vetinarians. Tommy White now has his home and farm near Richlands. Gaynelle Anderson finally married and lives at Cleveland. Patty Barnette has a wonderful office job in Washington. Jackie Brooks is busily teaching voice in Rio de Janerio. I bet you never dreamed that Nancy Buckles would ever be an air hostess! Rebecca Burdette now has her desire—band instructor. By the way, she married Raymond Robinson. The Home Ec. teacher at Lebanon High is none other than Nancy Campbell. Virginia Chafin is married and living at Castlewood. Anna Ruth Dickenson and Nancy Aker became 4-H instructors. Danah Easterly, starting out in the world as a secretary, had the good luck to marry her boss. Sue Easterly is patiently teaching Shorthand at Lebanon High. Believe it or not Richard Mayo has become quite a comedian and Charles Saddler quite a singer.

I only discovered one woman doctor, Ann Elliott, who is doing well in the medical world. And did you know that L. H. S. has produced a Harry Canover model? Betty Thomas is really making history. Frances Mitchell is the basketball coach at Castlewood. Naomi Taylor is married and living in Spring City. Our Romeo and Juliet, Virginia B. Ferguson and Roosevelt Ferguson, are now married and living near Lebanon. Fred Pruner is now the owner of a livestock farm in Russell County. Jimmy Easterly is following in his father's footsteps. He has his own furniture store in Bristol, Tennessee. Roy Davis is an All-American football star. Christine Robinson works as a bookkeeper in Chicago. Charlene Campbell and Elizabeth Johnson are fully enjoying their careers in the field of nursing. It was no shock to me to discover Mildred Faulkner owner of an exclusive restaurant in downtown Lebanon. Regina Fields, Bernice Kimberlin, Reva Litton and Elaine Snead are also married and living in Russell County.

It was a big surprise to find Jean Helton serving as a missionary in Africa. She is doing a wonderful job. Nancy Hagy and Betty Pratt have taken over the dietician's job at the Waldorf Astoria Hotel in New York. Wylodean Hughes, secretary, still has a difficult time with that shorthand. Nancy Stinson, interior decorator, is touring the U. S. giving lectures on interior decorating. In the tooth line we see Doug Buckles as an orthodontist. Leon Castle is now minister of the largest Baptist Churches in Norfolk, Virginia. Kenneth Dean, such to my surprise, is the owner of a dude ranch in California. Most of the boys of the Senior Class of '52 turned out to be farmers. Some were: Thomas Dorton, Fred Kiser, Franklin Nunley, Billy Owens, and Kyle Price. Most of the girls I visited were married and having the happiest time of their life. Among these were: Clara Booher, Virginia Carpenter, Lauretta Davis, Irene Farmer, Valma Lee Fields, and Elizabeth Helton. Virginia C. Ferguson is the Physical Education Director at Lebanon. June Francisco has a wonderful government job in Washington. I just wonder if she gets to work on time. While I was in Washington, I found out that Anne Sykes worked as a secretary to the President of a large business firm. Mary Lynn Gillespie, concret pianist, is making a grand tour in Europe. While visiting Lebanon, Virginia once again I find Lola Bell Johnson and Bonnie Kiser joint-manager of the Johnson's 5c and 10c store. My biggest surprise came when I saw Boots McReynolds expertly designing clothes in Hollywood, with Margaret Venceille as her assistant. Bettye Van Dyke is teaching Public Speaking at Lebanon High School. Ann Bundy really enjoys teaching school at Belfast. I was awakened suddenly by the ringing of the doorbell. It was my 7 o'clock music pupil arriving for her piano lesson.

by Elizabeth Mitchell and Shirley Harcum

GROWING CROPS

Juniors

PRESIDENT
HUGH CLARK

CLASS OFFICERS

HUGH CLARK ..... *President*
JIMMY FIELDS ..... *Vice-President*
JIM FRANK TAYLOR ..... *Secretary & Treasurer*
PEGGY HUBBARD ..... *Reporter*
ED COX ..... *Sargeant-at-arms*
Not Pictured: ..... ED COX

JUNIORS

J. W. Addison
Clayton All
Hazel Altizer

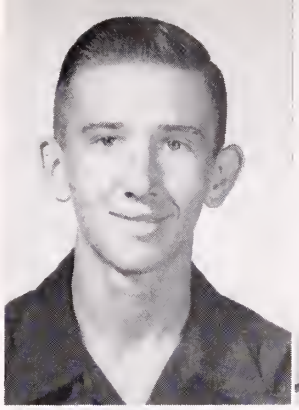

Richard Barnette
Richard Bausell
James Belcher

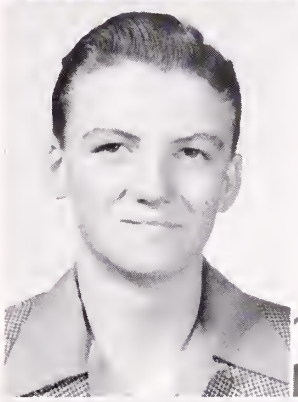
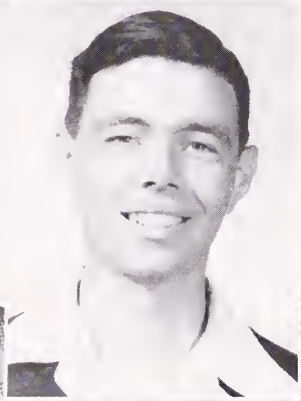
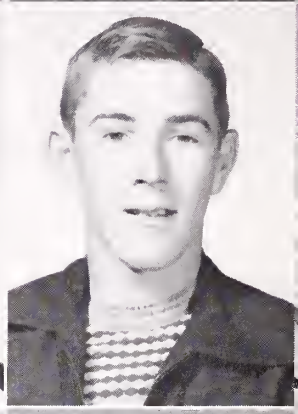

Lola Mae Bishop
Trula Booth
Doris Boyd

Patsy Breeding
Jimmy Bussey
Nancy Carty

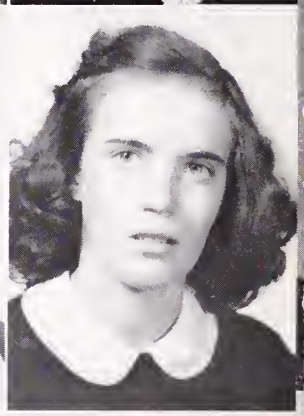

Hugh Clark
Betty Cox
Ed Cox

JUNIORS

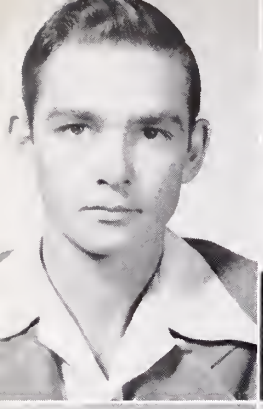

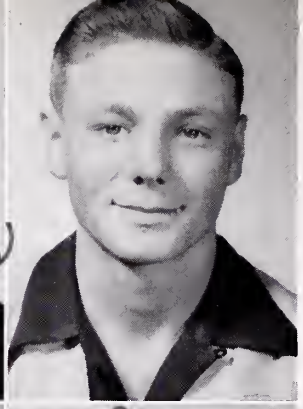

Billy Cross
Patsy Cross
Denver Cumbow

Jackie Brooks
Kathryn Dickenson
Nancy Dorton

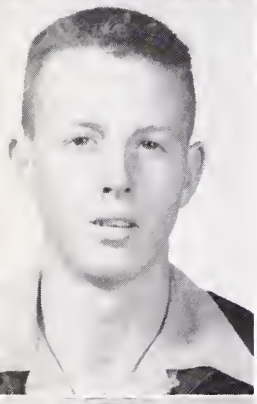

Dudley Dotson
Jimmy Dye
Lucille Edwards

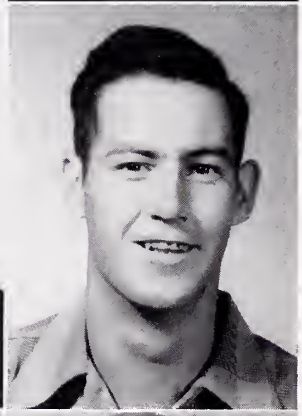

Bonnie Fields
Frankie Fields
Jimmy Fields

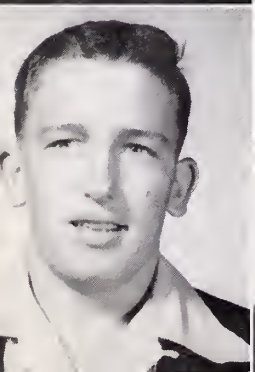

Harold Garret
Janie Garret
Eugene Gibson

JUNIORS

Donald Gilmer
Pauline Glenn
Nancy Gray

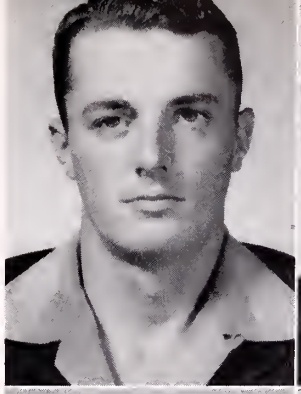

Jack Hall
Jane Ann Hanson
Joe Harmon

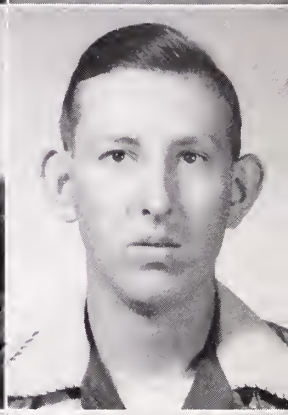

Nellie Harmon
Betty Joe Hedrick
Lloyd Hess

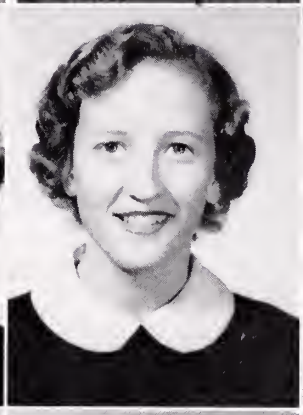

Bobby Honaker
Peggy Hubbard
Betty Hughes

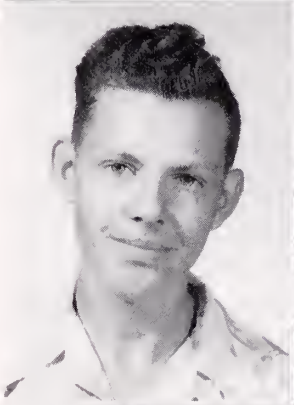

Billy Jackson
Velma Jackson
Bobby Jenks

JUNIORS

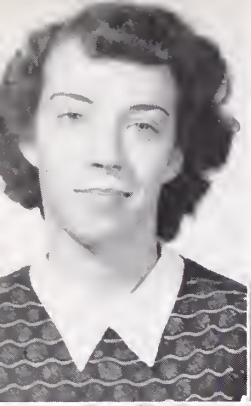

Helen Jones
Eva Lee Ketron
George Lasley

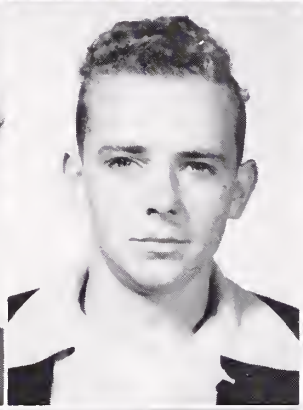

Nanny McCracken
Jimmy Meade
Shirley Meade

Kledith Miller
Mary Mitchell
Carole Monk

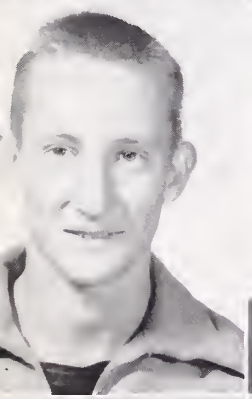

George Munsey
Patty Perry
Jean Pratt

Lois Puckett
Nancy Purcell
Ada Sue Rasnake

JUNIORS

Pauline Robins
Louise Robinson
Raymond Robinson

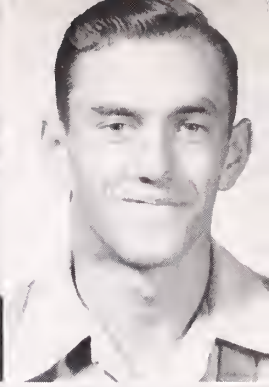

Lula Settle
Caroll Sluss
Sue Smith

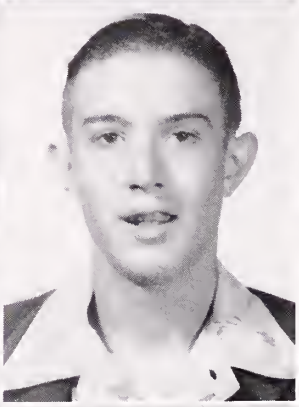

Buddy Stoots
Nadine Stoots
Jim Taylor

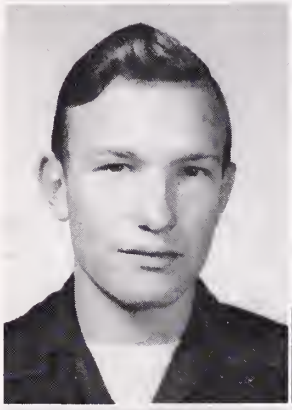

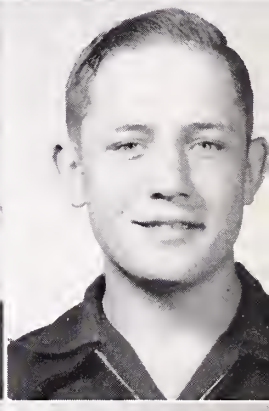

Delmer Vencille
Gillespie Wallace
Lois White

IN MEMORIAM

In loving remembrance of our dear classmate and friend, Thema Vencille.

GROWING CROPS

Sophomores

PRESIDENT
CHARLES DICKENSON

CLASS OFFICERS

CHARLES DICKENSON	*President*
BARBARA BROOKS	*Vice-President*
DOTSIE MORRISON	*Secretary*
JIMMY WHITE	*Treasurer*
TOMMY JOHNSON	*Reporter*

SOPHOMORES

Bill Fate Alexander
Harry Dean Alexander
Landon Altizer
Shirley Anderson

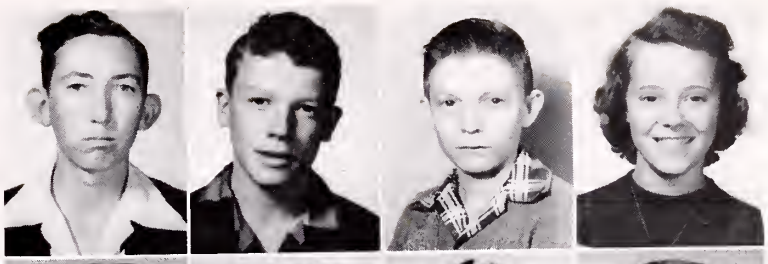

Bobby Barnette
Jeanette Barnette
O'Dear Barnette
Frank Barton

Lloyd Bell
Nancy Bolling
Frankie Boardwine
Robert Breeding

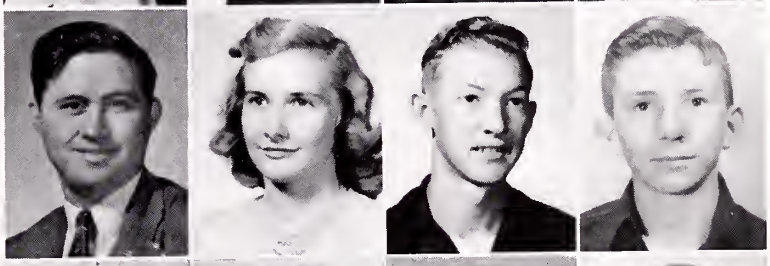

Barbara Brooks
Dorothy Brooks
George Bundy
Charles Burdette

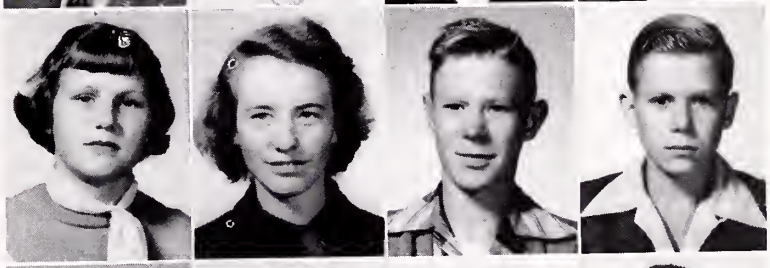

Bobby Bussey
Betty Campbell
Donnie Campbell
Joe Frank Campbell

Paul Campbell
Imogene Campbell
Betsy Carpenter
Ellen Carty

Shirley Chafin
Buddy Chapman
Archie Clark
Kenneth Clark

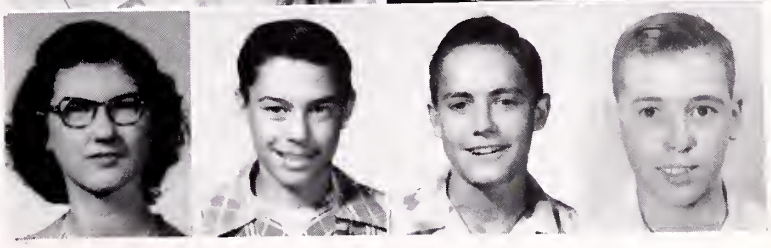

SOPHOMORES

Peggy Collins
Frank Cook
Dorothy Cross
Jack Cross

Buford Cox
Charles Dickenson
Mary Ellen Dickenson
Richard Dickenson

Curtis Dixon
Alma Duty
Mary Catherine Farmer
Rose Ferguson

Billy Dean Fields
Betty Ann Fields
Jimmy Fields
Shelby Jean Fields

Colleene Francisco
Donnelle Francisco
Betty Jo Griffith
Joyce Hagy

Robert Hannah
Evelyn Hanson
Leonard Harmon
Alvin Eugene Harrison

Sammy Harrison
Margaret Hawkins
Mary Jane Helton
Wayne Helton

SOPHOMORES

Virginia Hess
Edward Holmes
Jerome Jackson
Nancy Jackson

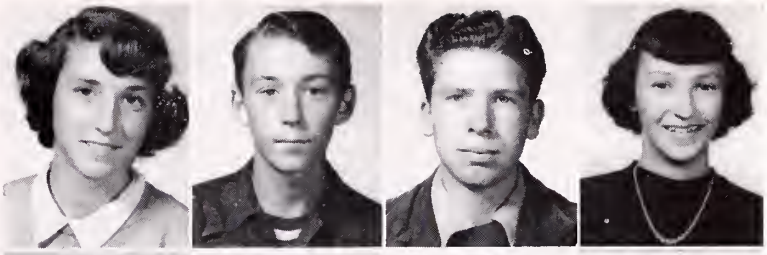

Betty Jessee
Mary Ethel Jessee
Tippy Jessee
Virginia Jessee

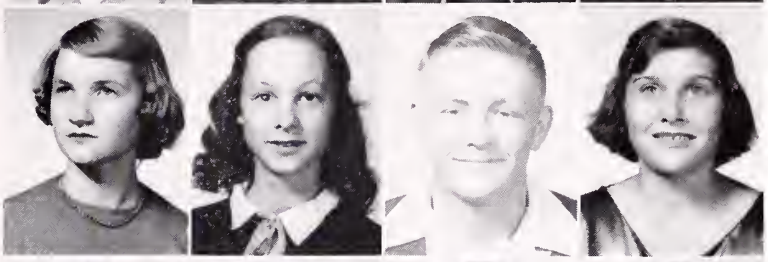

Gerald Johnson
Tommy Johnson
Leon King
Shirley Kiser

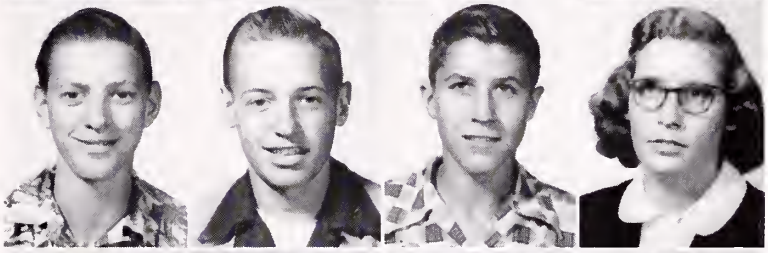

Mary Alice Lasley
Shelby Lasley
J. L. McFaddin
Carl Marshall

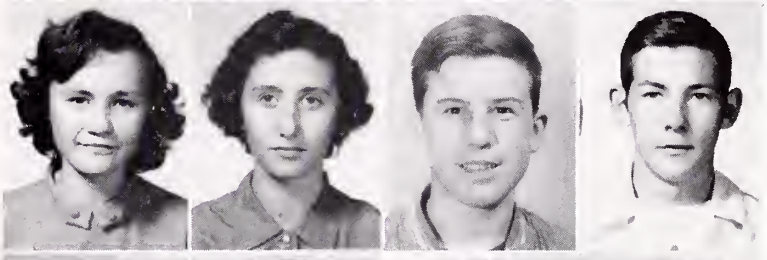

Shirley Martin
Edith Mitchell
Robert Mitchell
Shirley Monk

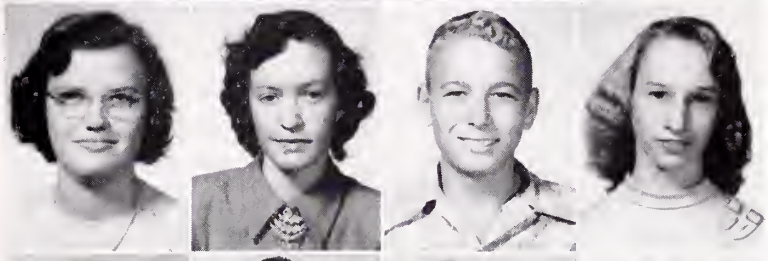

Dotsie Morrison
Marvin Nipper
Della Nunley
Oneda Phelps

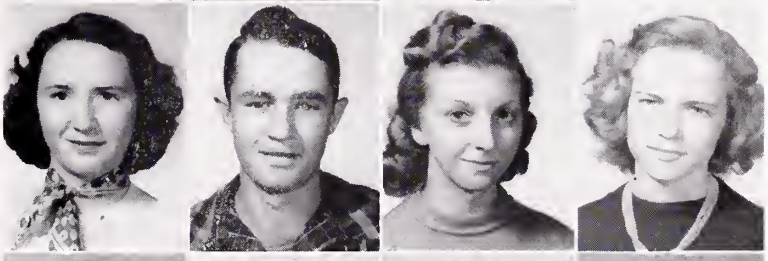

Peggy Pratt
Doris Ann Price
Jimmy Price
Mack Puckett

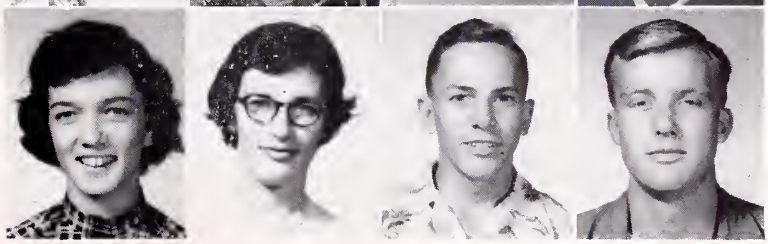

SOPHOMORES

Sammy Rasnake
Mageline Reynolds
Shirley Robins
Jack Robinson

Lucille Robinson
Helen Slate
Rosa Lee Smith
Shirley Snead

Christine Stoots
Reba Stoots
Nancy Sutton
Bill Reece Taylor

Gladys Taylor
Sara Catherine Taylor
Billy Vencille
Carson Warner

Geneva Warner
James White
Madeline White
Orville White

Nancy Wilson
Will Jo Witt
Allalyn Munsey

SEEDLINGS

Freshmen

CLASS OFFICERS

Patty Shrader	*President*
Anne Wysor	*Vice-President*
Raymond Fields	*Secretary*
Linda Jenks	*Treasurer*
Sue Sykes	*Secretary*

PRESIDENT
Patty Shrader

FRESHMEN

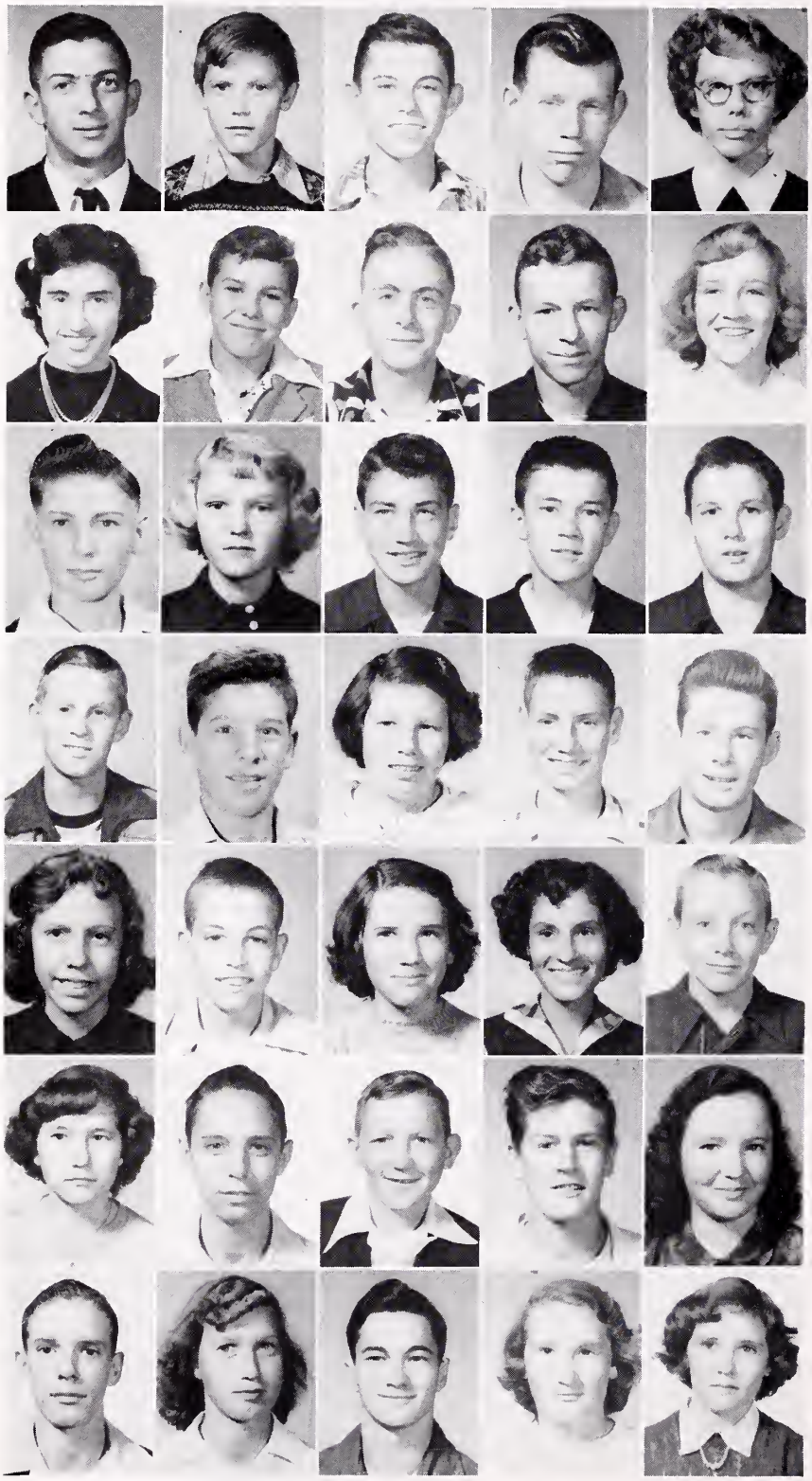

Clovis, Adams
Harold Altizer
James Baugh
Harold Bays
Louise Breeding

Linda Brooks
Robert Burdette
Clarence Burke
Tommy Burns
Peggy Campbell

Carl Cassell
Lexie Chafin
Kenneth Cook
Eddie Cox
Donald Cross

Albert Davis, Jr.
Robert Davis
Dee Dawson
Linden Dawson
Alfred Dickenson, Jr.

Geneva Dean
James Dorton
Geraline Edwards
Dorothy Fanis
James Farmer

Violetta Farmer
Kenneth Ferguson
Buford Fields
Calvin Fields
Elizabeth Fields

James E. Fields
Lena Fields
Raymond Fields
Verna Ruth Fields
Jenny Francisco

FRESHMEN

Peggy Francisco
Bobby Gray
Alfred Garret
Bonnie Garrett
Dannie Gilbert

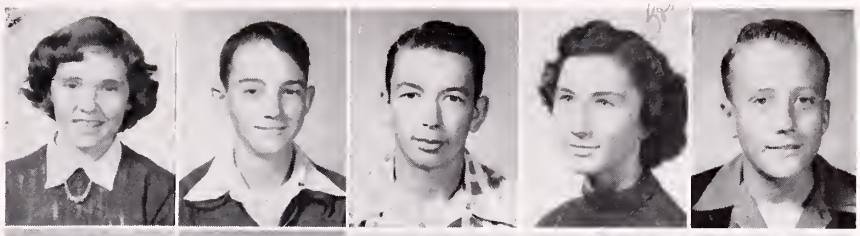

Phylis Gray
Johnie Gray
Jean Hagy
Shirley Hagy
J. P. Harmon

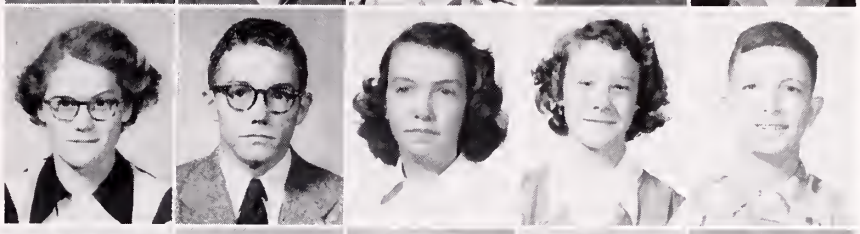

Raymond Harrison
Billy Hedrick
Elizabeth Helbert
Edna Helton
Worley Hicks

Glenn Holmes
James Holmes
Wanda Holmes
Betty Hubbard
Gramam Hughes

Mary Ruth Hughes
Lynn Hughes
Peggy Jackson
Linda Jenks
Paul Jessee

Betty Ann Johnson
Carlis Johnson
Jimmy Francisco
Russell Johnson
Beulah Jordan

Anna Ruth King
Don King
Iva Nell Lampkin
Lilburn Lampkin
Billy Litton

FRESHMEN

Jerry Litton
Lorena Litton
Anna McCloud
Wayne McFaddin
Billy McFarland

Charles McFarlane
Barbara McReynolds
Kenneth Martin
Marshall Meade
Shirley Meade

Wilma Meade
Elwood Morrison
Glenna Monk
Elizabeth Mutter
Robert Mutter

Carter Nipper
Billy Nunley
Shirley Owens
Clara Patrick
Jimmy Perry

Patsy Pless
Claude Poston
Betty Lou Powers
James Price
Marlyn Price

Oscar Price
Patsy Rasnake
Billy Lee Reed
Nancy Robinson
Julia Mae Robins

Jennie Sargeant
Dorothy Shepard
Carl Shoemaker
Patty Shrader
Sylvia Shortt

FRESHMEN

Wilma Smith
Mary Lou Snead
June Stoots
Raymond Stapleton
Helen Statzer

Charlene Sutton
Sue Sykes
Anna Ruth Sword
Hal Tate
Dora Tignor

Betty Vencille
Velma Vencille
Clarence Vickers
Nancy Warner
Allen Paige White

Sylvia White
Lloyd Williams
Velma Worsham
Ann Wysor
Clyde Yates

Danny Yates
Tivis Yates
Leon Sword
Margaret Lee Helton

NOT PICTURED:

Lawrence Breeding
Hope Johnson
Peggy Johnson
Harry McCracken
Shirley Rasnake

ADDITIONAL CROPS

ORGANIZATIONS

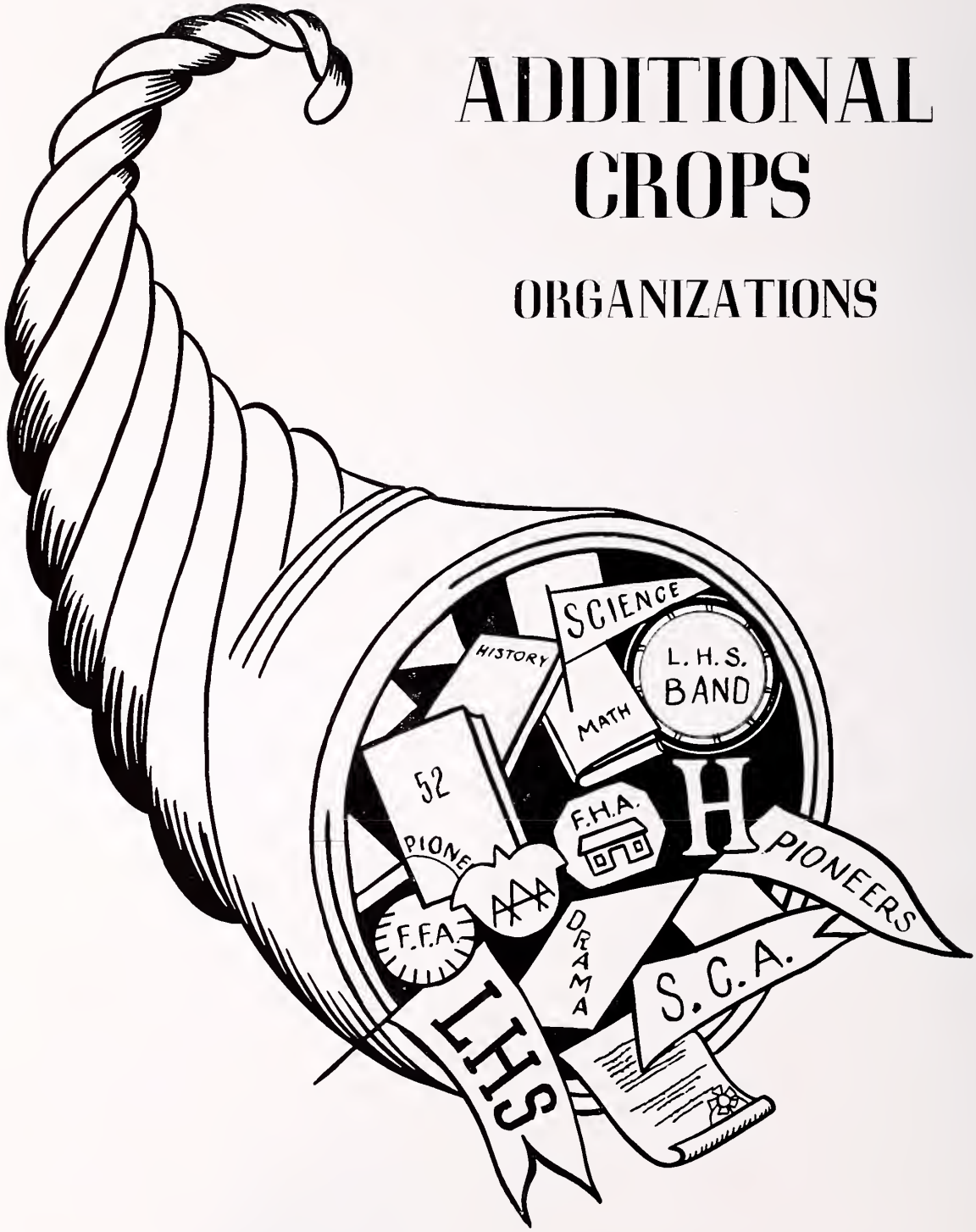

MONOGRAM CLUB

This club has as its objectives the sponsoring of any activity for the betterment of the school as a whole and the creation of respect for the Lebanon High School Monogram.

The officers are as follows: Tommy Shrader, President; Bettye Van Dyke, Vice-President; Mary Lynn Gillespie, Secretary and Treasurer; Betty Thomas, Reporter; Mr. Whited, Sponsor.

S. C. A. OFFICERS

The Student Cooperative Association is a clearing house type of organization which ties together all other organizations and activities in the school.

Every high school student is a member of the Association. The S. C. A. is made up of the officers of the Association and the presidents of all other organizations in the school.

The officers are as follows: Paul Price, President; Kathryn Dickenson, Vice-President; Edith Ann Sutton, Secretary; Charles Dickenson, Treasurer; Shirley Anderson, Reporter; Misses Warsham and Campbell, Sponsors.

F. H. A.

The F. H. A. Club (Future Homemakers of America) is the national organization of pupils studying home economics. Its purpose is to develop social qualities and promote better home life for members and their families.

The Lebanon High School chapter was organized in 1946. The officers for this session are: Bonnie Fields, President; Edith Ann Sutton, Vice-President; Shirley Snead, Secretary; Anna Ruth Dickenson, Treasurer; Shirley Harcum, Song Leader; Bettye Van Dyke, Reporter; Miss Mildred Tate, Sponsor.

F. F. A.

The Future Farmers of America or F. F. A., as it is commonly known, is a national organization of farm boys studying vocational agriculture in public secondary schools under the provisions of the NATIONAL VOCATIONAL EDUCATION.

The F. F. A. is composed of chartered state associations which in turn are made up of local chapters situated in high schools having departments of vocational agriculture. The aim and purpose is to develop agricultural leadership, cooperation, and citizenship.

The officers are as follows: Fred Pruner, President; Tommy White, Vice-President; Jim Frank Taylor, Secretary; Roy Davis, Treasurer; Ed Cox, Reporter; Delmar Vencill, Sentinel, Mr. Taylor Skeen, Sponsor.

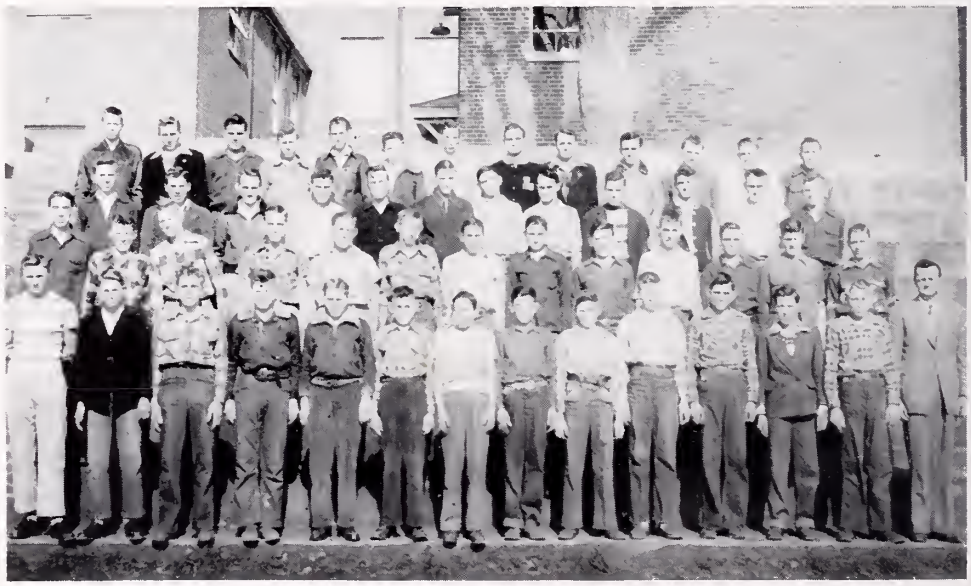

SCIENCE CLUB

The Alpha Sigma Rho Chapter of Science Clubs of America was first organized in 1948 and continues with an active enrollment of students interested in science and the program outlined by Science Clubs of America.

The officers are as follows: Douglas Buckles, President; Bonnie Fields, Vice-Pres.; Bettye Van Dyke, Secretary; Charles Saddler, Treasurer; Leon Castle, Reporter; Hugh Clark, Sargeant at Arms; Mrs. C. C. Bundy, Sponsor.

TRAIL BLAZER

The Trail Blazer is the school newspaper published by the Journalism Class. It furnishes news of all school events and also promotes an interest in journalistic writing.

The officers are as follows: Anne Sykes, Editor; Thomas Dorton, News Editor; Ed Cox, Sports Editor; Tommy White, Feature Editor; Don Gilmer, June Francisco, Proofreaders; Billie Booher, Art Editor; Kyle Price, Business Manager; Mrs. Carson Carmichel, Sponsor.

LIBRARY CLUB

The Library Club is essentially a service club. The objectives of this club are many, but perhaps foremost is that of creating the interest in the reading of good literature, not only for the club itself, but for the entire student body. Especially for the library assistants it promotes leadership and a chance to aid in the library processes.

The officers are as follows: Kathryn Dickenson, President; Jackie Brooks, Vice-President; Tippy Jessee, Secretary and Treasurer; Virginia C. Ferguson and Gaynelle Anderson, Reporters; Jimmy Fields, Sargeant-At-Arms.

SAFETY PATROL

Members of the School Safety Patrols are selected for their aptitude, dependability, interest in their task, popularity with their fellow students, and scholastic standing. They stand on the curb at intersections near their school, before school and after school. They direct and guide the members of the student body cross streets.

The officers are as follows: Con Puckett, President; Fane Farmer, Secretary; Jimmy Bowles, Captain; Teddy Snead, Co-Captain; Raymond Ferguson, 1st Lt.; Billy Belcher, 2nd Lt.; Billy Belcher, Bobby Stoots, Clyde Richardson, Patrol Leaders; Mrs. Guy Whited, Mrs. Joe Duff, Mrs. Richard Rhodes, Sponsors.

CHOIR

The Lebanon High School Acappella Choir directed by Mr. Jack White has made a very good name for itself. Each year we have a concert consisting of around thirteen numbers, we are in charge of all the music for the minstrel and we gave the opera H. M. S. Pinafore. We also sang at Concord and King Colleges.

The choir has acquired white satin surpplices and royal blue straight robes, which are very beautiful.

The officers are: Jackie Brooks, President; Bettye Van Dyke, Secretary; Mary Lynn Gillespie, Treasurer.

BAND

The Lebanon High School Band, under the able direction of Mr. Jack White has made rapid strides in both music and marching. Our band attended the South-Western band festival at Bristol and were given superior rating. It has supported the football team every game, both home and away. We have received our new red and black uniforms trimmed in white. The band will play a concert in the spring and hopes to be ready for next year's football season.

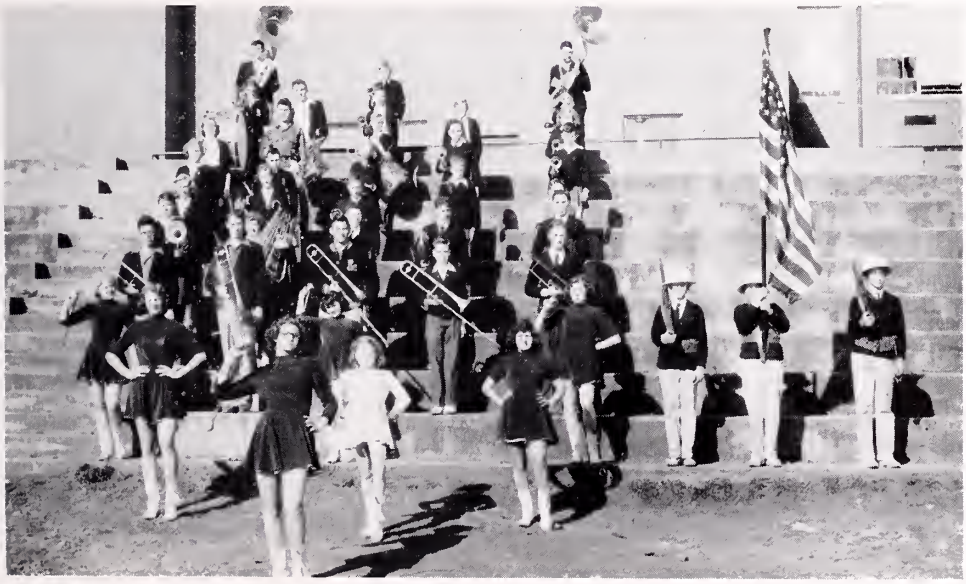

JR. MUSIC CLUB

Officers:

President—Mary Carol Jessee

Vice-President—Frances Mast

Secretray & Treasurer—Jeff Boyd

4-H CLUB

The objective of the 4-H Club is to "Make the best better."

The officers are as follows: President, Bonnie Fields; Vice-President, Beuford Fields; Secretary, Shirley Anderson.

ATHLETICS

Football Cheerleaders

Basketball Cheerleaders

COACH AND CAPTAINS

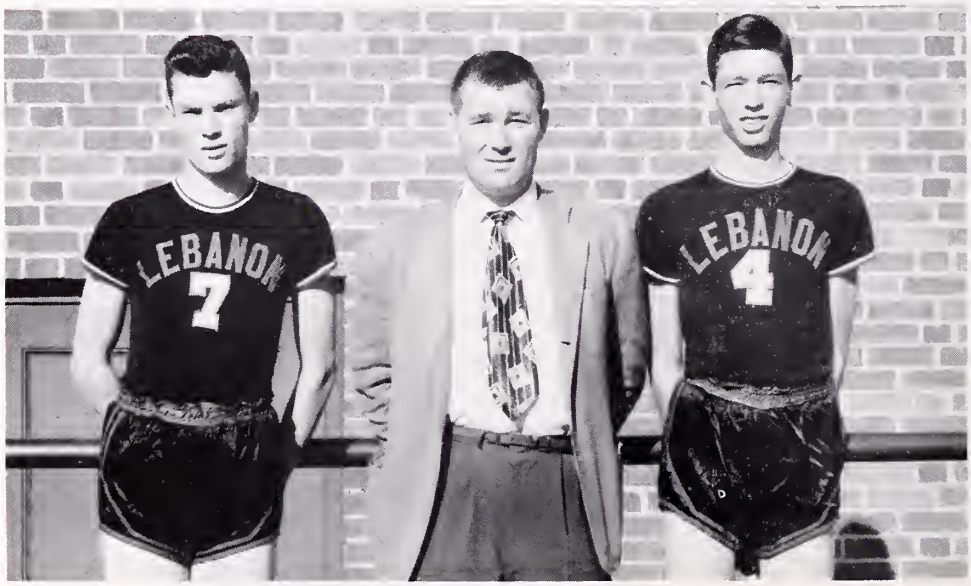

Lower Picture, Left to Right: Tommy Shrader, Captain; Coach Rhodes, Jimmy Easterly, Co-Captain.

D. Buckles

D. Vencille

Coach Rhodes

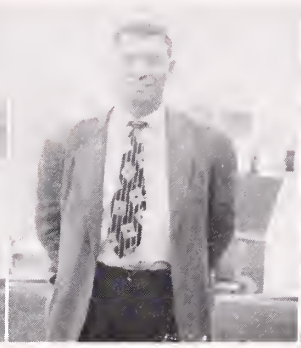

Tippy Jessee

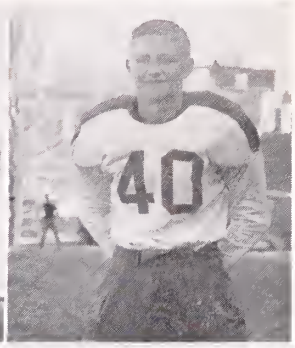

R. Robinson

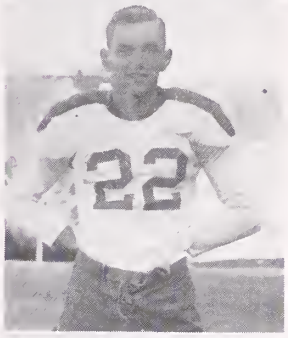

The Lebanon boys' athletic teams under the outstanding leadership of our new coach, Mr. Richard Rhodes, has had a very successful season. Success has not been measured by the number of games that they have won, for they have not been victorious over other teams every time; but a wonderful spirit of cooperation and teamwork has been in evidence throughout the season.

J. Fields

C. Saddler

Coach Rhodes says that he has had wonderful boys to work with. Each player has had faith in his teammate. Faith and cooperation are high goals to achieve. Teamwork in this wonderful country of ours became successful only by the faith of each patriot in his cause. But the ultimate in teamwork is yet to come. This ideal in teamwork we hope will someday be realized—"Peace on earth, good will toward men."

H. Garre

R. Davis

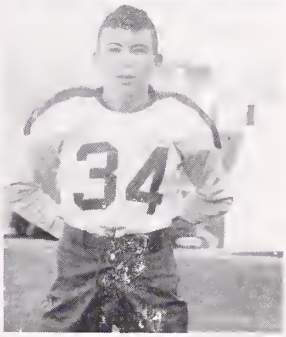

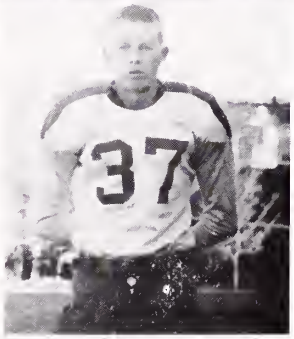

D. Dotso

H. Clark

G. Munsey

J. Jenks

B. Taylor

FOOTBALL TEAM

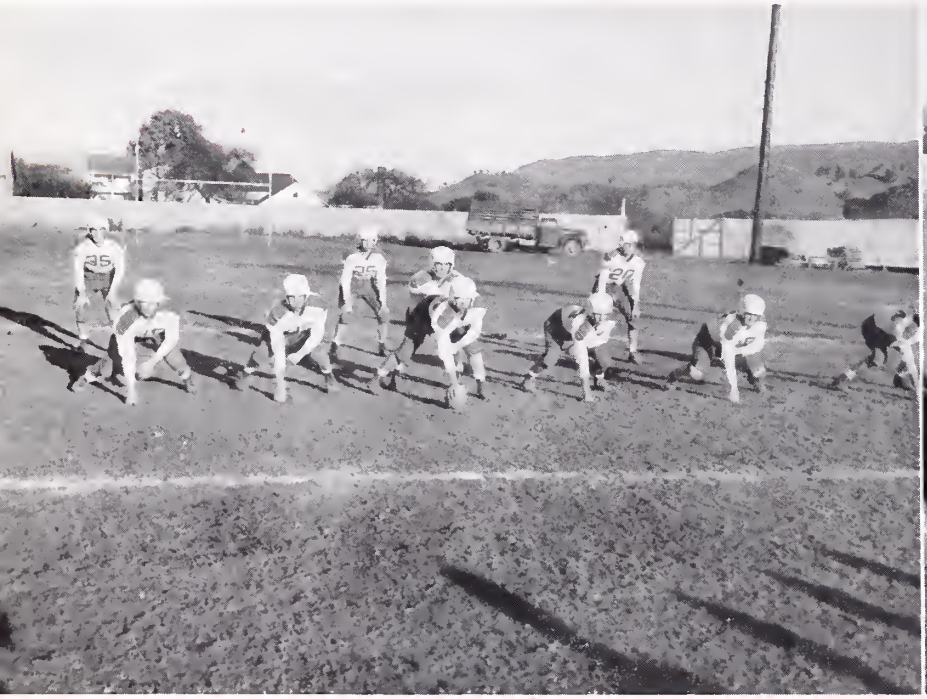

Captain ..... Douglas Buckles
Co-Captain .... Charles Saddler

BASEBALL TEAM

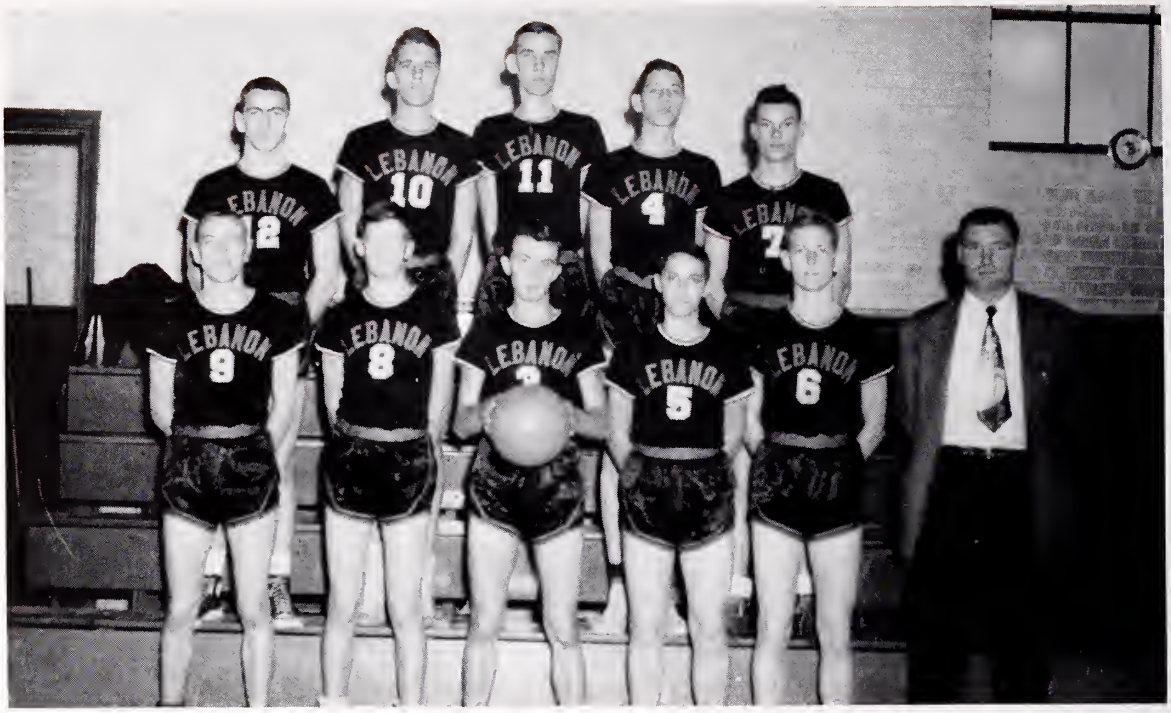

BOYS BASKETBALL

Captain—Tommy Shrader *Co-Captain*—Jimmy Easterly
Coach—Mr. Richard E. Rhodes, Jr.

Top Picture: *First Row, left to right*: C. Puckett, B. Dickenson, F. Pruner, K. Ferguson, B. Herndon. *Second Row*: H. Clark, R. Mayo, G. Wallace, J. Easterly, T. Shrader.

Lower Picture: *First Row, left to right*: J. Gray, E. Cox, B. McFarlane, C. Burdette, J. Davis, K. Cook, F. Fields. *Second Row*: H. Garrett, T. Johnson, E. Morrison, J. Fields, D. Lasley, J. Addison, C. Sluss.

GIRLS' BASKETBALL

First Row, left to right: A. Elliott, N. Gray, M. L. Gillespie, S. Snead, S. Smith, B. Thomas. *Second Row*: Mrs. Gravely, Coach; S. Anderson, P. Shrader, L. Jenks, G. Anderson, P. Perry, S. Harcum, N. Stinson, Manager.*Third Row*: L. Monk, V. Ferguson, N. Stoots, F. Mitchell, B. McReynolds, N. Wilson.

Captain—Betty Thomas *Co-Captain*—Mary Lynn Gillespie
Coach—Mrs. J. D. Gravely

FEATURES

KING and QUEEN

King BUDDY TAYLOR *Queen* JACKIE BROOKS

Miss Junior

Kathryn Dickenson

Miss Sophomore

Barbara Brooks

Miss Freshman

Sue Sykes

Homecoming Queen

Bettye Van Dyke

COURT

First Row, left to right: Jackie Brooks, Anne Sykes.

Second Row: Rebecca Burdette, Betty Thomas

SNAPSHOTS

SNAPSHOTS

Winners of Popularity Contest

First Row: Best Personalities — Fred Pruner, Jackie Brooks. Best All-Around — Leon Castle, Bonnie Fields. Most Lady-Like — Ann Sykes. Most Gentlemen — Leon Castle.

Second Row: Romeo and Juliet — Roosevelt Fergerson, Virginia B. Fergerson. Biggest Pests — Curtis Dixon, Jean Pratt. Sweetest — Billy McFarlene, Jackie Brooks.

Third Row: Biggest Flirt — Con Puckett, Rose Fergerson. Biggest Appetite — Jim Frank Taylor, Velua Worsham. Most Artistic — Jimmy Farmer, Nancy Stinson.

Winners of Popularity Contest

First Row: Best Dancers — Bettye Van Dyke, Charles Saddler. Best Manners — Tommy Shrader, Ann Sykes. Happiest — Shirley Harcum, Doug Buckles.

Second Row: Quietest — Jimmy Farmer, Doris Boyd. Most Humorous — Shirley Harcum, Bob Herndon. Laziest — Mack Puckett, Virginia C. Fergerson.

Third Row: Friendliest — Fred Pruner, Bettye Van Dyke. Most Athletic — Tommy Shrader, Bettye Thomas. Most Dramatic — Richard Mayo, Carole Monk.

SOWING THE HARVEST

The Grades

SEVENTH GRADE

First Row, left right: Mrs. Smith, K. L. Jessee, W. Harcum, J. Farmer, H. L. Johnson, L. Henniger, M. Cumbow, F. Farmer, D. Johnson, T. Smith, B. Davis, A. Johnson, F. Cross, J. Griffith, W. Fields, Mrs. Rhodes. *Second Row*: R. Steele, V. Sweeny, E. Raye, L. Jessee, R. Gibson, S. Nickels, D. Fields, S. Fields, D. McCloud, D. Price, H. Amos, I. Robinson, J. Davis, J. Francisco, J. Jenks, D. Fields, B. Brooks. *Third Row*: G. Clark, R. Barton, M. Jessee, L. Taylor, B. Hale, E. Yates, W. Sanders, F. Hanson, B. Duty, O. Castle, E. White, P. Fields, R. Bays, C. Burns, B. Stoots, B. Belcher. *Fourth Row*: P. Taylor, E. Kiser, M. J. Mustard, B. Faulkner, S. Wallace, J. Johnson, G. Breeding, H. Shepard, R. Ferguson, D. Raye, H. Dotson, C. Bundy, J. Garrett, T. Snead, H. Buckles.

SIXTH GRADE

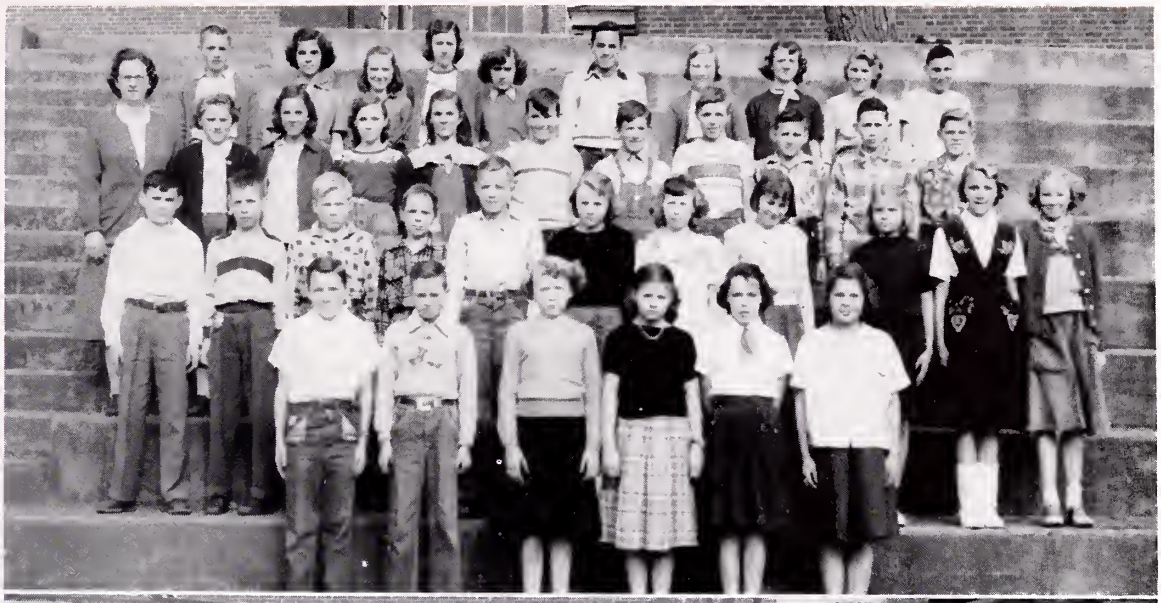

Top Picture—First Row, left to right: D. Cook, T. Chafin, J. Burns, N. Jessee, I. Hughes, S. Williams. *Second Row*: L. Fields, M. Lowe, H. Cook, R. Fink, B. Sword, E. Burns, A. Whited, R. Clark, B. Edwards, P. Mustard, N. Puckett. *Third Row*: J. Booher, M. Harmon, J. Fields, F. Baugh. B. Cook, W. Robins, J. Mitchell, K. Addison, M. Casey, B. Bays.*Fourth Row*: Mrs. Quillen, L. Johnson, W. Fanis, P. Morrison, P. Rasnake, B. S. Clark G. Taylor, C. Dixon, L. Taylor, J. Chafin, C. Hess.

Lower Picture—First Row, left to right: F. Fields, B. Morrison, G. Burdette, P. Phelps, C. Brooks, C. Yates, N. Nickels, M. Burke, B. Fields. *Second Row*: R. Whited, J. Bowles, R. Hughes, B. Rasnake, C. Salyers, B. McFadden, G. Harrison, K. Jackson, J. Elliott, J. Tankersley. *Third Row*: W. Rasnake, D. Yates, C. Hedrcik, N. Hughes, F. Jessee, J. Walls, L. Benninger, H. Nunley, C. Richardson. *Fourth Row*: V. Williams, B. Skeens, M. Saunders, B. Fields, F. Mast, M. Johnson, S. Ray, B. Bussey, J. Boyd.

FIFTH GRADE

Top Picture—First Row, left to right: E. Perkins, M. Barton, C. Johnson, C. Fields, M. Helton. *Second Row*: G. Fields, J. Fields, H. Robinson, M. Bays, M. Hubble, M. Fields, P. Taylor, S. Sykes, J. Sykes, R. Pruner, J. E. Johnson, Miss Mabel Campbell. *Third Row*: J. Alderson, M. McFarlane, A. Breeding, H. R. Gray, J. Jessee, B. Warner, W. Walls, N. Harcum, M. J. Howard, S. Monk, J. Cook. *Fourth Row*: J. Fields, C. Gross, M. L. Dye, V. Johnson, J. Simmons, A. L. Slate, D. Kennedy, B. Alderson, R. Brooks, E. Cook, B. Lasley.

Lower Picture—First Row, left to right: A. Warner, N. Buckles, H. Sword, C. Jackson, W. Combs, F. Gobble, B. Nash, F. McFarlane, B. Barnette, J. Gibson, B. Smith. *Second Row*: M. Jessee, B Alexander, P. Sykes, A. Johnson, L. Griffith, C. Fields, D. Taylor, L. Salyer, J. Fields, L. Sword, K. Renick. *Third Row*: G. Tignor, L. Cook, Leonard Cook, D. Cook, R. Hughes, P. Bussey, R. Robins, L. Brown, P. Warner, Mrs. Elizabeth Duff. *Fourth Row*: S. Smith, S. Stoots, S. Hughes, H. Hicks, R. Garrett, J. Duty, B. Duty, A. Lester, B. Fields.

FOURTH GRADE

Top Picture—First Row, left to right: A. Robins, J. Burke, R. Jessee, W. Burdette, J. McReynolds, J. Bussy, D. Cook, H. Horne, L. Rasnake, B. Baker, J. Jessee, Mrs. Buckles. *Second Row*: B. Bausell, B. Ferguson, S. Horne, A. McFarlane, B. Garrett, M. Fields, G. Robinson, S. Gibson, T. Statzer, D. Morrison, D. Jessee. *Third Row*: T. Conley, V. Jessee, J. Cook, J. Jackson, S. Slate, J. Lasley, D. Chafin, J. Fields, L. Chafin, R. Harmon.

Lower Picture—First Row, left to right: E. Bowles, W. Sutton, P. Sword, M. Hess, C. Hughes, W. Phelps, C. Powers, C. Nickels, B. Gobble, P. White. *Second Row*: T. Farmer, M. Ferguson, P. Gibson, J. Johnson, G. Farmer, B. Kennedy, D. Fuller, C. Hess, J. Ashbrook, J. Fanis, H. Horn. *Third Row*: L. Bausell, E. Gobble, F. Richardson, C. Snead, A. Ferguson, M. Hargis, T. King, R. Nash, B. Gray, K. Farmer.

THIRD GRADE

Top Picture—First Row, left to right: G. Davis, S. Howard, E. Clark, J. Snead, E. Jackson, L. Hughes, N. Garrett, S. Hall, L. Lasley, O. Bussey, M. Whited. *Second Row*: C. Salyer, W. Pugh, E. Yates, B. Johnson, G. Rasnake, V. Johnson, S. Duty, D. King, J. Pruner, J. Faulkner, J. Givens. *Third Row*: R. Cook, L. Martin, J. Hughes, B. Sharrett, S. Hughes, B. Johnson, V. Garrett, R. Lasley, K. Price, G. Griffith, M. Simmons, K. Alexander. *Fourth Row*: Mrs. Russell Dickenson.

Lower Picture—First Row, left to right: J. Wall, P. Burdette, J. Nash, J. Gibson, V. White, D. Dye, M. Clark, P. Chafin, F. Musick, K. Conley, J. Burns. *Second Row*: H. Huffman, B. Wall, B. Slate, J. Edwards, R. Huffman, Va. Lasley, E. Ashbrook, N. Price, A. White. *Third Row*: B. Grace, B. Younce, M. Alexander, H. Halloway, N. Marshall, J. Gilmer, B. Helton, B. Cook, B. Burke, J. Hughes, H. Monk. *Fourth Row*: Miss Johnson, W. Cozzolino, J. Hale, G. Gibson, H. Kegley.

SECOND GRADE

Top Picture—First Row, left to right: B. Gobble, T. White, J. Sweeney, L. Huffman, B. Davis, M. Cook, B. Cook, N. Buckles, L. Clark, L. Chafin, D. Robins, D. Farmer, B. Davis, J. Hale, R. Fanis, G. Farmer. *Second Row*: J. Horne, J. King, J. Robinson, A. Monk, B. Price. B. Sword, G. Farmer, J. Johnson, J. Morrison, N. Snead, L. Hawkins, P. Bussey, V. Gray, M. Kiser. *Third Row*: R. Lasley, B. Simmons, K. Bausell, M. Kiser, J. Jessee, R. Cozzolino, B. Hendricks, G. Farmer, C. Bays, D. Grace. *Fourth Row*: Miss Robinson, G. Burke.

Lower Picture—First Row, left to right: J. Steele, L. Cook, F. Ring, B. Richardson, R. Brown, B. Boyd, B. Richardson, K. Wolfe, L. Hess, L. Gilbert, G. Helton. *Second Row*: J. Phelps, A. Richardson, B. Gobble, A. Casey, B. Stoots, L. McFarlane, J. Clark, C. Hurt, F. Hanson, P. Jessee, R. Sword, E. Kegley. *Third Row*: P. Harmon, C. Jackson, B. Chafin, B. Lampkins, W. Duty, D. Davis, L. Lowee, K. Gobble, J. McReynolds, R. Richardson, B. Gilmer, Mrs. Gillespie. *Fourth Row*: B. Hubbard, F. Jessee, G. Taylor, M. Price, A. Sword, E. Morrison, B. Warner, L. Burke, D. Hughes, R. Fuller, W. Fuller.

FIRST GRADE

Top Picture—First Row, left to right: N. Hughes, M. Duty, B. Hess, L. Robinson, J. Little, B. Davis, S. Renick, E. Powers, F. Fields, C. Hughes. *Second Row*: B. Jackson, F. Fields, S. Bundy, S. Dingus, J. Tignor, E. Johnson, P. Cook, J. Chafin, D. Conley, K. Johnson, R. Walls. *Third Row*: Miss L. Johnson, J. Lasley, J. Elliott, G. Whited, G. Faulkner, J. Cook, E. Gobble, V. Alexander, O. Renick.

Lower Picture—First Row, left to right: J. Johnson, L. Gibson, L. Price, W. Gobble, P. Burke, M. Slate, R. Richardson, G. Lasley, M. Robins, A. McReynolds, J. Combs. *Second Row*: D. Kegley, C. Merrill, O. Hubbard, P. Hall, J. Pruner, E. Lasley, V. Fuller, F. Howard, S. Cross. *Third Row*: J. Hargis, C. Walls, B. Lasley, H. Alexander, P. Knight, S. Williams, L. Jessee, H. Smith, R. Harmon, Mrs. Whited.

ADVERTISEMENTS

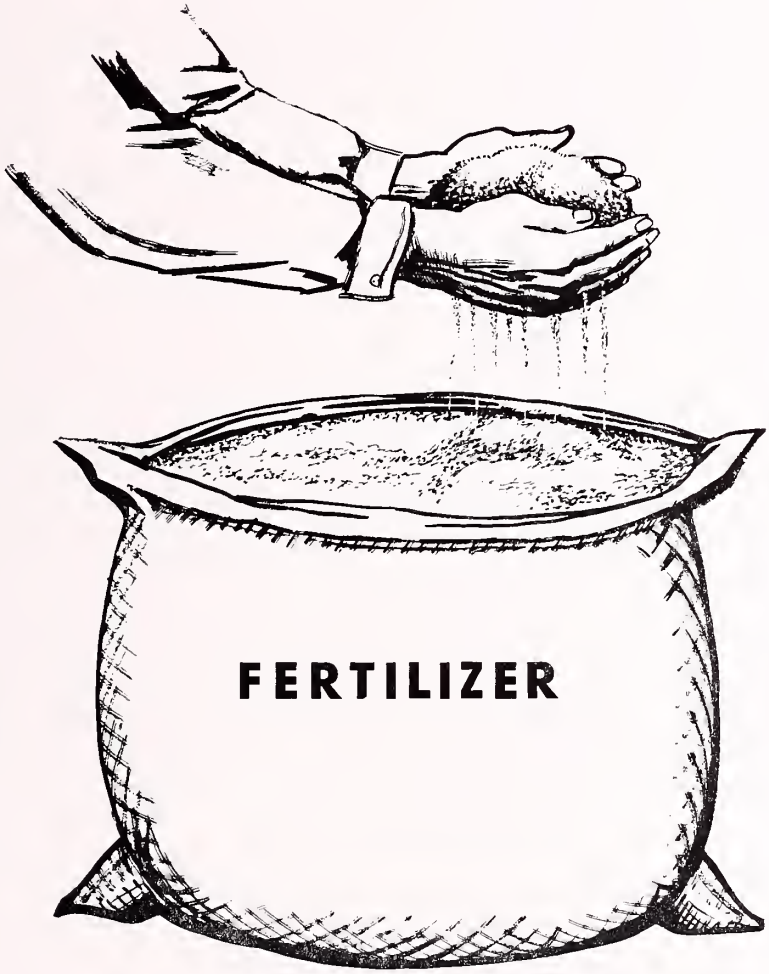

DeVaults
INCORPORATED

Sporting Goods
School Sweaters

BRISTOL, VIRGINIA
"Just a Step Off State"
14 Lee Phone 3568

SOUTHERN MAID
ICE CREAM

Moore's Manufacturing Co.
Peanuts-Popcorn-Potato Chips
BRISTOL, VIRGINIA

McClure Lumber and Supply Co.
McCLURE, VIRGINIA
Dial Clincho—2261
"Your Reliable Lumber Dealer"

Compliments of
Lebanon General Hospital
LEBANON, VIRGINIA

Vance Supply Co.
INCORPORATED
ABINGDON, VIRGINIA
Hardware - Building and Farm Supplies
Phone 45 or 287

Kemble-Cochran Company
Booksellers, Stationers, Engravers and Office Outfitters
BRISTOL, VIRGINIA
1907 1952

Bristol Furniture Co.
INCORPORATED
Corner Sixth and Shelby Streets
Phone 750
BRISTOL, TENNESSEE

Buy presents of everlasting beauty at
Cumbow China Shop
ABINGDON, VIRGINIA

Compliments of
Tip Top Grill and Service Station
HOLSTON, VIRGINIA

Compliments of
First National Bank
We invite your account
Member of F. D. I. C. and
Federal Reserve System
HONAKER, VIRGINIA

Fashion Shop
State Street
BRISTOL, TENNESSEE

ALFRED'S *"A Smart Shop For Men and Women"*

LEBANON, VIRGINIA

In Western Virginia

MORE PEOPLE READ

The Roanoke Times

and

The Roanoke World News

Than All Other Daily Newspapers Combined

Sevier's

"Friend of the family"

Laundry Rugs

Dry Cleaners

BRISTOL, VIRGINIA

The First National Bank

Strength - Service - Courtesy

RICHLANDS, VIRGINIA

Phone 32

Compliments of

Barnette and Cyphers

RICHLANDS, VIRGINIA

Reynold's Restaurant

Phone 195

RICHLANDS, VIRGINIA

Compliments of

Lebanon Food Center

Phone 300

LEBANON, VIRGINIA

Milton's Grocery

Phone 4078

CASTLEWOOD, VIRGINIA

Compliments of

Herman's Cafe

LEBANON, VIRGINIA

Russell Hardware Company

International Farm Machinery

Frigidaire Refrigerators
Maytag Washers

Phone 23
LEBANON, VIRGINIA

Campbell Hardware and Furniture Company

John Deere Farm Machinery
Tuxedo Feeds—V C Fertilizer
Furniture Seeds

Hotpoint Appliances

LEBANON, VIRGINIA

Lebanon Furniture Company

"Your home should come first"

Westinghouse Appliances

Furniture sold on easy terms

J. S. EASTERLY

Phone 100
LEBANON, VIRGINIA

Lebanon Drug Store

Candies Cigars Sodas

Drugs Prescriptions

DR. GEORGE HURT, *Owner*

Phone 45
LEBANON, VIRGINIA

Faucette Company

CHINA GLASS SILVER
WEDDING GIFTS
BRISTOL, VIRGINIA

Bristol Office Supply Co.

INCORPORATED

Office supplies and equipment

28 Moore Street
BRISTOL, VIRGINIA

Compliments of

Brantley Griffith

Attorney at Law
LEBANON, VIRGINIA

Farmer's Inn

Phone 800-J-4
CLAYPOOL HILL

FIRST NATIONAL BANK
LEBANON, VIRGINIA

Best Wishes To The Seniors of

Lebanon High School

Class of 1951-52

CASTLE CHEVROLET COMPANY

Oldsmobile and Chevrolet
Sales and Service
24 HOUR WRECKER SERVICE

Phone 52
LEBANON, VIRGINIA

Compliments of

W. B. F. White & Sons

RICHLANDS, VIRGINIA

Phone 22

Lebanon Grocery

"Quality Always"

Phone 83

LEBANON, VIRGINIA

The Richlands National Bank

Member of F. D. I. C.

RICHLANDS, VIRGINIA

Compliments of

Dr. Giles Q. Gilmer

LEBANON, VIRGINIA

Compliments of

Harry C. Stuart

ELK GARDEN, VIRGINIA

Compliments of

Finney-Easterly-Finney

of

Lebanon Funeral Home

Phone-Day 23, Night-56 or 181

Ambulance Service

LEBANON, VIRGINIA

Burroughs

Shoes *Accessories*

507 State Street

BRISTOL, VIRGINIA

Fine Class Rings-Announcements
Yearbooks - Awards

Josten's
Since 1897

Representative—BILL DAY

696 Maple Avenue

WAYNESBORO, VIRGINIA

Big Spring Garage

International Trucks

Phone 4970

CASTLEWOOD, VIRGINIA

Typewriter Sales and Service Company

Sales-Service-Rentals-Supplies

R. L. FLEENOR, *Mgr.*

34 Moore St. Phone 746
BRISTOL, VIRGINIA

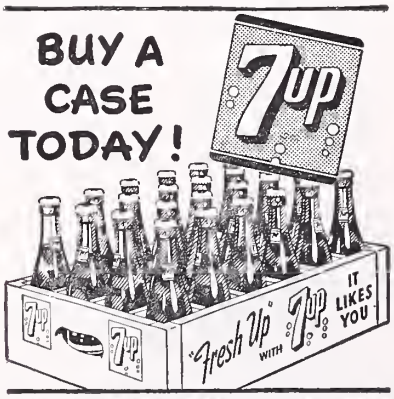

Robert M. Green & Company

Asphalt Paving

POUNDING MILL, VIRGINIA

Driveways
Parking Lots
City Streets

Phones:
Tazewell-6006
Lebanon-88J-1

Compliments of

HERFF-JONES COMPANY

Brightwell-Spinks,
INCORPORATED
Oldsmobile and Diamond T
945 State Street
BRISTOL, VIRGINIA

Glover's Dry Cleaners
Phone 109
ABINGDON, VIRGINIA

Arnold's Jewelers
Watches *Diamonds* *Jewelry*
Phone 381
ABINGDON, VIRGINIA

When in Abingdon, Stop at the
Tru-Blu Grill
for refreshments

Miller and Bradley,
INCORPORATED
Retail lumber and building materials
Phone 480
ABINGDON, VIRGINIA

Huff-Cook Funeral Home
Ambulance Service
ANYWHERE *ANYTIME*
Phone 2211
ST. PAUL, VIRGINIA

Compliments of
Kern's Bakery
BRISTOL, TENNESSEE

Jackson's For Drugs
E. L. JACKSON
RICHLANDS, VIRGINIA

Compliments of
Jessee's Service Station
LEBANON, VIRGINIA

Moonlite Theatre
BRISTOL-ABINGDON HIGHWAY

Richland Pharmacy
The Rexall Store
RICHLANDS, VIRGINIA

Russell Theatre
"Movies are better than ever"
LEBANON, VIRGINIA

Compliments of
Ira M. Quillen
Attorney at Law

Compliments of
Lebanon Mill
LEBANON, VIRGINIA

Compliments of
George A. Pruner
Attorney at Law
LEBANON, VIRGINIA

Guy B. Davis General Store
CASTLEWOOD, VIRGINIA

Lynch Motor Company
Sales and Service
DODGE-PLYMOUTH CARS
and
DODGE JOB-RATED TRUCKS
Dependable service on all makes of cars and trucks
Phone 35
LEBANON, VIRGINIA

City Motor Company,
INCORPORATED
PONTIAC *G. M. C. TRUCKS*
RICHLANDS, VIRGINIA

Jenks and Mast Department Store
"Your Shopping Center"
LEBANON, VIRGINIA

The Homeland Cafe
"A good place to eat"
Phone 106
LEBANON, VIRGINIA

Compliments of
Raymond J. Boyd
Attorney at Law
LEBANON, VIRGINIA

Compliments of
Gus Van Dyke
LEBANON, VIRGINIA

Bonnell Beauty Shop
ABINGDON, VIRGINIA

H. P. KING COMPANY

The Shopping Center of Southwest Virginia

for the Past Sixty-Two Years

RUSSELL MOTOR SALES, Inc.

"Your Friendly Ford Dealer"

GENUINE FORD PARTS AND ACCESSORIES
BEAR FRAME MACHINE AND WHEEL BALANCING
COMPLETE AND MODERN BODY SHOP

Day and Night Wrecker Service

Day Phone: 22 Night Phone: 321-W
LEBANON, VIRGINIA

Compliments of

King College

BRISTOL, TENNESSEE

McClure Motors,
INCORPORATED

Chevrolet and Cadillac

State and Eleventh Street

BRISTOL, TENNESSEE

Kelly and Green

"King Size Snapshots"
514 Cumberland Street
BRISTOL, VIRGINIA

Compliments of

Brook's Hatchery

ABINGDON, VIRGINIA

Compliments of

ROBERTSON'S PROVEN FERTILIZERS

NORFOLK, VIRGINIA

LOCAL AGENT: C. C. BUNDY JR.

LEBANON, VIRGINIA

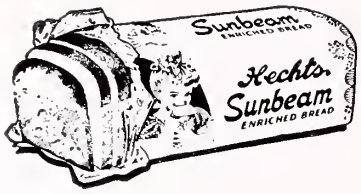

Hecht's Bakery

BRISTOL, TENNESSEE

Clinch Motor Company

Ford

Phone: 2311

ST. PAUL, VIRGINIA

Compliments of

H. O. Pratt

ROSEDALE, VIRGINIA

Van Dervort's
INCORPORATED
BRISTOL, TENNESSEE

Thomas Deen Company
Department Store

Dial 3511
ST. PAUL, VIRGINIA

St. Paul National Bank
ST. PAUL, VIRGINIA
"You Are Always Welcome"

Compliments of

W. E. Cross

LEBANON, VIRGINIA

Cleveland Hardware and
Furniture Company

CLEVELAND, VIRGINIA

Compliments of

Bank of Russell County

CLEVELAND, VIRGINIA

Carter Motor Co.

"New cars at bargain prices"
Dependable Used Cars

Phone 417-J
RICHLANDS, VIRGINIA

Parks-Belk Company

"Home of better values"

LEBANON, VIRGINIA

Hargis Flower Shop

Phone:
Night; Hansonville-87-W-22
Day; Lebanon-188-J

Phillips Auto Supply

"If you can't find it, try us"

Wholesale

Phone-St. Paul 4901
Dante Road Dante, Va.

Perkins Motor Company

CHRYSLER PLYMOUTH
Sales and Service
Phone 37
RICHLANDS, VIRGINIA

The Lebanon News

"Russell County's Family Newspaper since 1880"

Peoples Drug Store

ABINGDON, VIRGINIA

Compliments of

Russell County Co-operative

INCORPORATED

Feeds - Seeds - Fertilizers

City Market

"All your shopping under one roof"

Phone 67
LEBANON, VIRGINIA

Compliments of

Dr. R. F. Gillespie

LEBANON, VIRGINIA

Compliments of

Dickenson-McNeer Co.

INCORPORATED
Wholesale Grocers
Phone 2231
ST. PAUL, VIRGINIA

Bristol Bible Book Store

Bibles-Gifts Sunday School
Religious Books and
Church Supplies

BRISTOL, VIRGINIA

Simmons Chevrolet Sales

CHEVROLET OLDSMOBILE

Sales and Service

Phone 53
RICHLANDS, VIRGINIA

Budley Burns Store

Authorized G. E. Dealer

Phone 152

LEBANON, VIRGINIA

Compliments of

Burns and Lively

Attorneys at Law

LEBANON, VIRGINIA

The Maple Grove Hotel

"A nice place for nice people"

Phone 103

LEBANON, VIRGINIA

United Furniture Stores

Furniture of enduring quality.

Low prices, Convenient terms

BRISTOL VIRGINIA

S. W. Tire Company

INCORPORATED

Automotive parts division—Wholesale

Phone 235
RICHLANDS, VIRGINIA

Maxine's

Exclusive Ladies Apparel

112 Court St. 110 Main St.
ABINGDON WYTHEVILLE
VIRGINIA

Clifton Mutual Insurance Agency

INCORPORATED
ABINGDON, VIRGINIA
Mutualize and economize. Local Representative—Claude S. Wilson

Robinson's Grocery

Route No. 2

LEBANON, VIRGINIA
Staple and Fancy Groceries
Feed Gas Oil

Smithfield Service Station

Phone 86-J-3

ROSEDALE, VIRGINIA

"Claude and Ethel's"

Horton's

RICHLANDS, VIRGINIA

Home of
National Advertised Merchandise

Compliments of

Dr. William Cline, Dentist

ABINGDON, VIRGINIA

National School Pictures

INCORPORATED
JACKSON, MISS.
REP. JAMES GRAHAM
316 Taylor St.
BRISTOL, VIRGINIA

Andy H. Jenkins

Master Cleaners

"The name that wins friends"

Phone 175
RICHLANDS, VIRGINIA

You can always get a better deal at

Pete Moore's

Your electrical appliance dealer

1103 N. State St.
BRISTOL, VIRGINIA

Compliments of

Vann's Tobacco Warehouse

ABINGDON, VIRGINIA

Allan's Bootery

Names you know
Shoes you love
Jacqueline-Connie-Paris Fashion
635 State Street
BRISTOL, VIRGINIA

Wardell Store

Phone 802-W-3

CEDAR BLUFF, VIRGINIA

Compliments of

Dr. F. H. Moore, Dentist

ABINGDON, VIRGINIA

Compliments of

Alderson's Dairy

HANSONVILLE, VIRGINIA

Compliments of

Abingdon Live Stock Market

ABINGDON, VIRGINIA

Walters Lumber Company

Building Materials

Get our prices
Free Estimates
"Where your home begins"

ABINGDON, VIRGINIA

The Adora Gift Shop

Distinctive Gifts
HAND PAINTED CHINA
153 W. Main
ABINGDON, VIRGINIA

Compliments of

Leroy M. Hull

Oliver Farm Machinery
BRISTOL, VIRGINIA

North America Assurance Society of Virginia

INCORPORATED
Polio-Hospitalization-Surgical and Accident Insurance-School Insurance
MRS. WALTER GRAY, *Representative*
ST. PAUL, VIRGINIA

Compliments of

Honaker Harness and Saddlery

INCORPORATED
HONAKER, VIRGINIA

Holliday Motor Sales
Honaker Esso Station

Willys-Overland Sales and Service
HONAKER, VIRGINIA

George F. Patrick Wholesale House

Candies, Notions
HONAKER, VIRGINIA

Best Wishes From

John W. Fletcher

Member of House of Delegates
HONAKER, VIRGINIA

Compliments of

Hayter's Service Station

GREENDALE, VIRGINIA

Pendleton's

Bristol's Oldest Jewelers
525 State St.
BRISTOL, VIRGINIA

Remine Gobble

Bristol's Smartest Men Shop
BRISTOL, TENNESSEE

Moore-Earheart Company

Athletic Equipment and Luggage
BRISTOL, VIRGINIA

Ball Brothers

Bristol's Oldest Furniture Store
506-8-10 State Street
BRISTOL, TENNESSEE

Compliments of

W. F. Brinkley

DETROIT, MICHIGAN

Oaks Garage

Gas Oil Groceries

ROSEDALE, VIRGINIA

Rambo's Dime Store

ABINGDON, VIRGINIA

PATRONIZE

OUR

ADVERTISERS

Pet Milk Products

"Taste the Fresh Cream"

BRISTOL, VIRGINIA

"Homogenized Grade A Milk"

BIG STONE GAP, VIRGINIA

Appalachian Athletic House

"The house of courtesy, quality and service"

11 Fifth St.

BRISTOL, TENNESSEE

C. H. Rickman

Bob Strickland

Honaker Pharmacy

Raven Supply

Honaker Cash Store

Dr. Greer

Central Grocery

J. A. Austin

Mr. Ubil

Mr. Charles Kiser

Mullins Motor Co.

Wimpy Jones

The News Progress

Fraziers Dry Cleaners

Willis Dept. Store

Ben Fortner

Fred Deen

Castlewood Farm Supply

Fuller's Market

City Cafe

PATRONIZE

OUR

ADVERTISERS

Compliments of

V-C-Fertilizers

Rep. JOE DYE

LEBANON, VIRGINIA

Keep up your enthusiasm and good work and your life will be most worthwhile. Best wishes to you. Dorothy Fuller

designers and publishers of *Distinctive* yearbooks

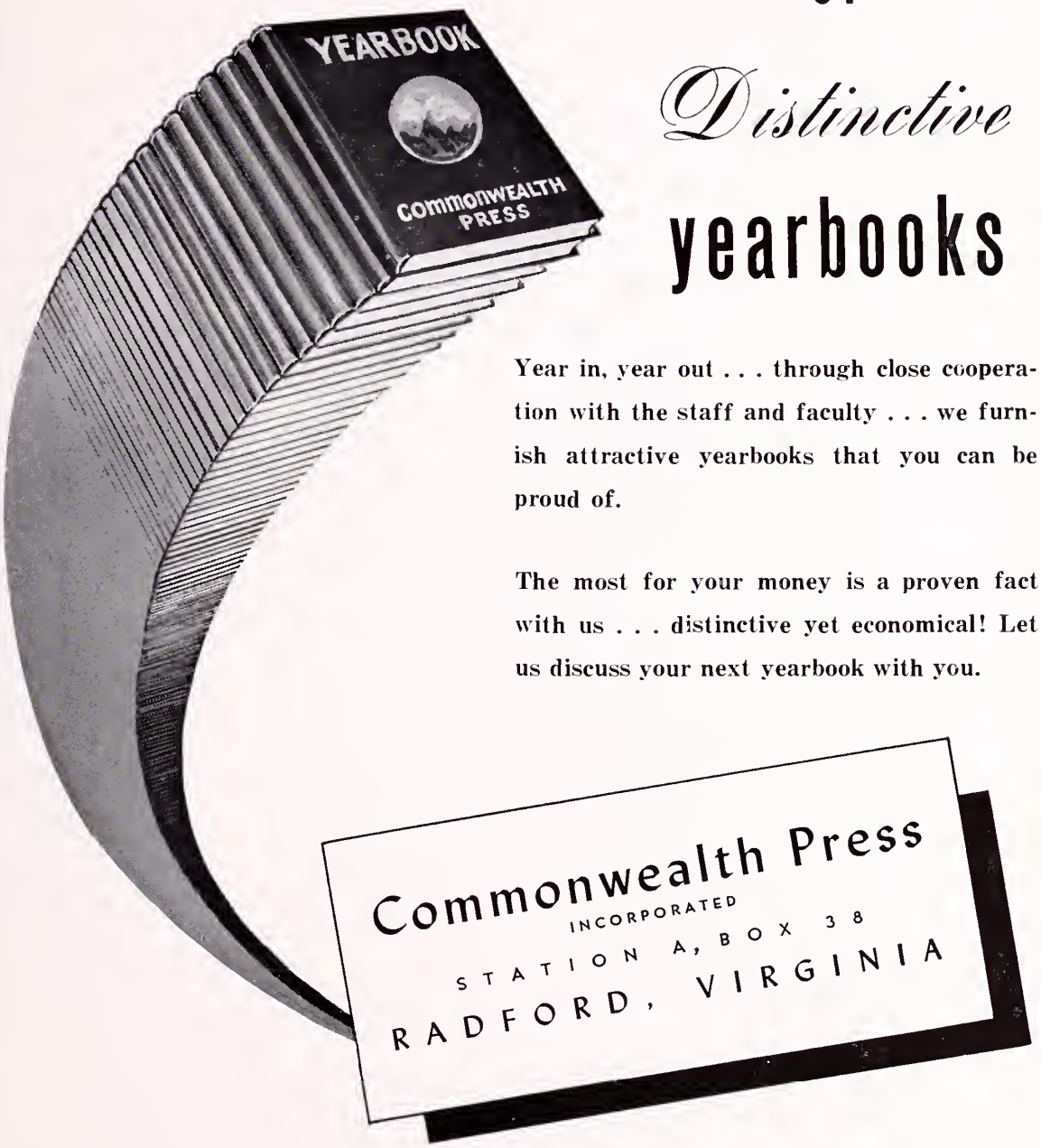

Year in, year out . . . through close cooperation with the staff and faculty . . . we furnish attractive yearbooks that you can be proud of.

The most for your money is a proven fact with us . . . distinctive yet economical! Let us discuss your next yearbook with you.

COMMERCIAL • BOOK AND ADVERTISING PRINTERS

Dear Velma,

I have enjoyed
having living so
near to me and being
such a good friend to me.
Good Luck in the future and
in anything you undertake.
a friend always.

Love, Patty.

Dear Velva.

Guess I'll see you in one of my classes again next year. You are a good student and will certainly make something out of your future. Good luck to a sweet girl.

Love,

D. T. Campbell

Velva,
It sure has been a pleasure knowing you.
Good luck in the future.
A friend!
Anna Dickenson

Dear Velva, You are my "shining light" and brighten every day for me! I admire your ambition and pep along with your many other virtues!

Love,
Mrs. Bundy

Best wishes
James Farmer

Best wishes
Jeanne Hays

Good luck always to
a very sweet girl
& a real organizer

Best of luck to you,

G R Stinson

Best of Luck throughout your life

"Linton"

Velva,
It has been a pleasure having you across the street from me. Good luck to a swell girl and also remember me as you friend.
Love
Linda.

Good luck to you and Dick.

Russell County Public Library
3 1066 1001 3874 6